



TourVisio

Tour Operator Solutions

- Reservation Monitor
- Insurance Policy Monitor
- Flight Monitor
- Transport Monitor

- Hotel Allotment Monitor
- Flight Allotment Monitor
- Flight/Hotel Optimization Monitor
- Flight Cost Analysis Monitor

- Reservation Services Confirmation Monitor
- Change Flight of Reservation
- New Price Search
- Hotel Allotment/Over Management Monitor

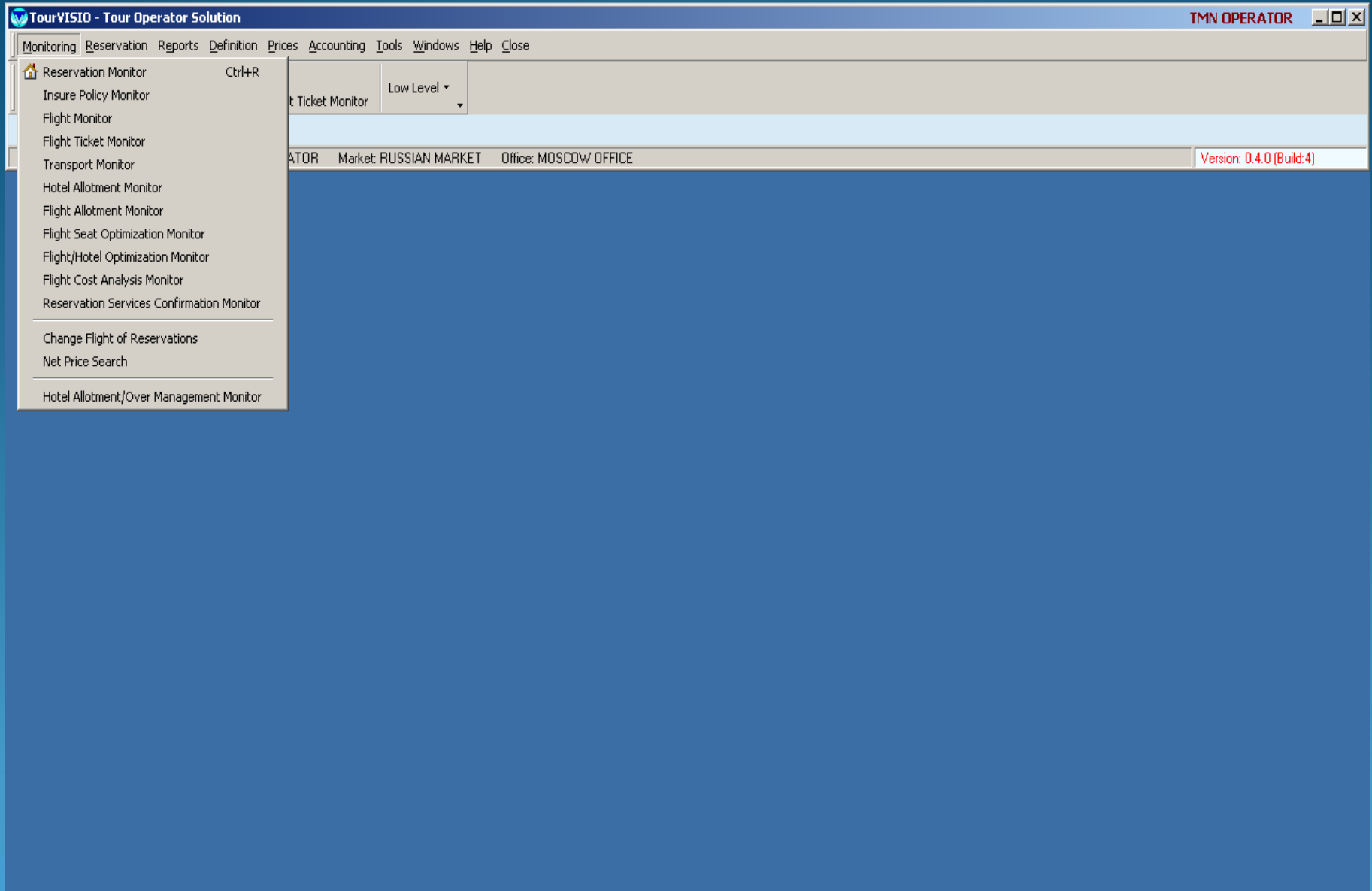

Reservation: Composed of three sections:

- Price Search Wizard – screen on which price can be searched in a fast way and reservation can be made as a result of searching.
- Reservation Form – screen on which manual reservation can be made
- Ticket Reservation – screen on which flight ticket price can be searched in a fast way and its reservation can be made.

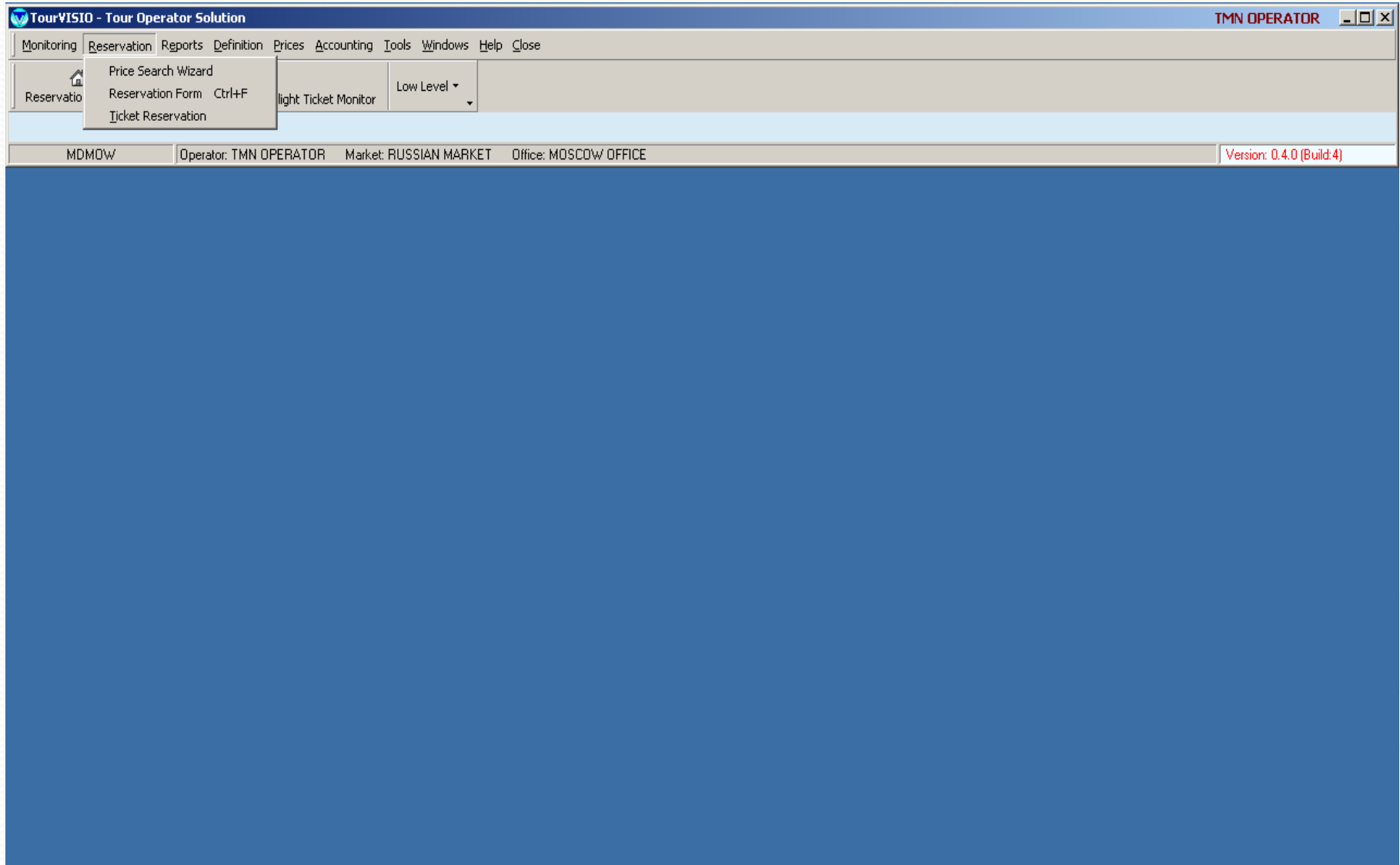

Reports: Section composed of reservation, transfer, transport, arrival, departure lists, daily sale report, commission list, passenger list, agency sale report, reservation list depending on hotels, PNL list, user report, freely arrangerable statistics peculiar to the user, credit control monitor and flight/hotel optimization report.

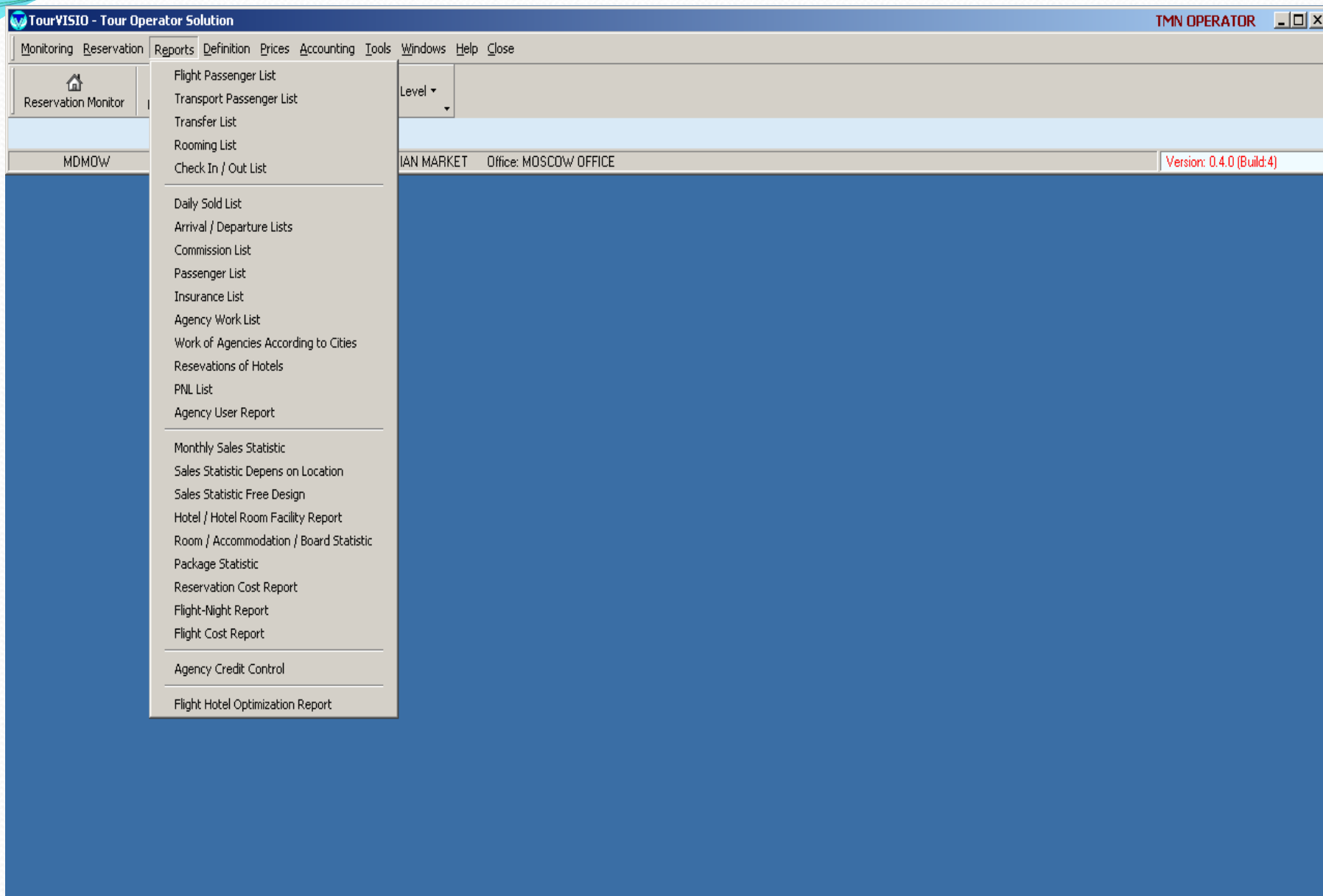

Definition: Section in which general definitions are made. Firstly, all sub information (low levels) which will be used in the program are defined. In these low levels headings exist like flight, transfer, hotel category, accommodation types, fixed notes, titles, visa types, flight cost item, discount and supplement for reservation, credit card types. In general definitions, main services included in the system and prices of these services are easily defined via wizards in the program. Agencies, commission to be applied, EB and Passenger Ebs are also defined in this section. Program is for preparing selling price by adding profit rules to buying price. Profit margins can be created according to different period, category, accommodation and these can be used for preparing selling price.

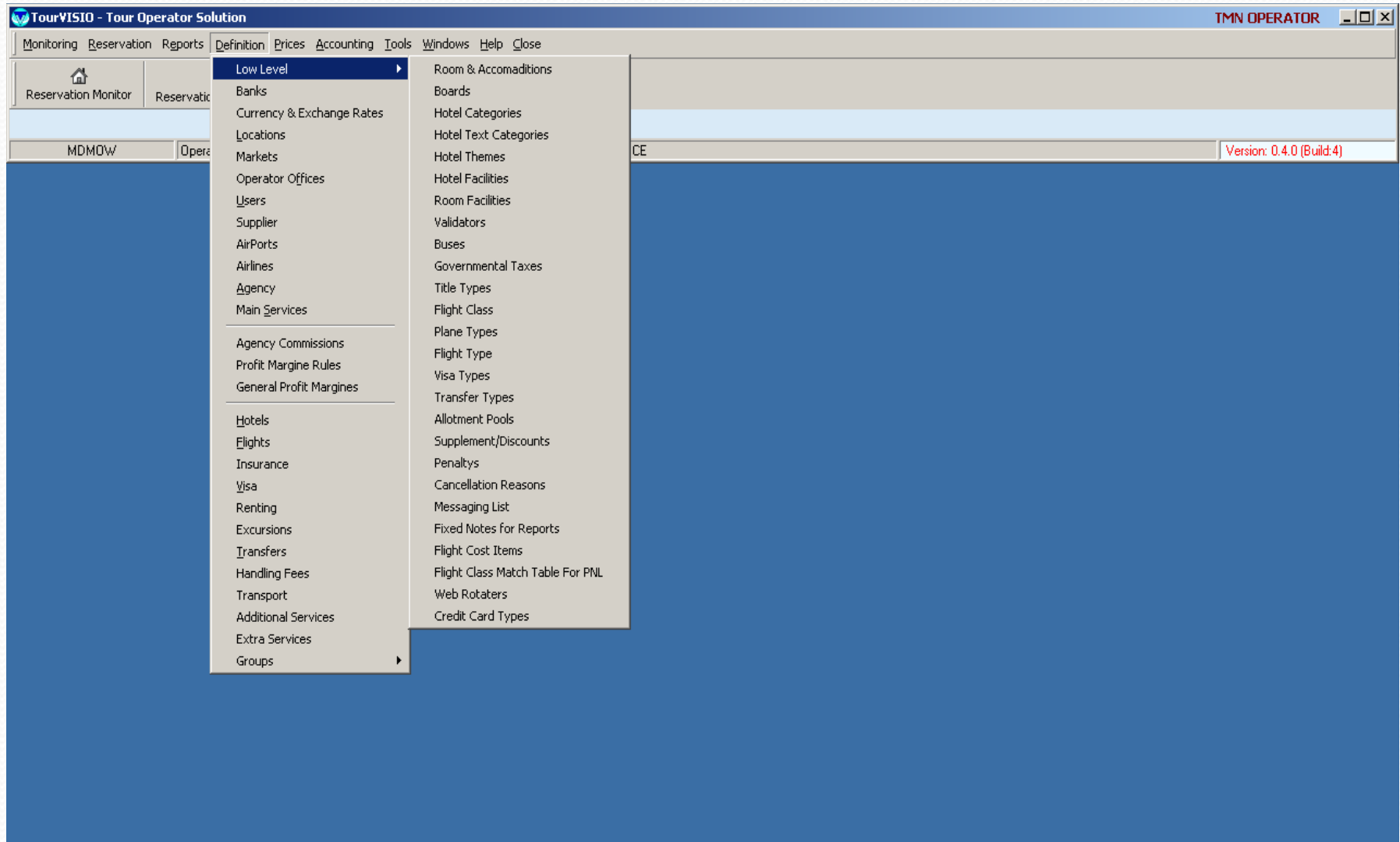

For using the program in an easier way ; you can create hotel, agency, package groups for the usage in price, allotment and reports , for making web searching easier; you can create board and room groups.

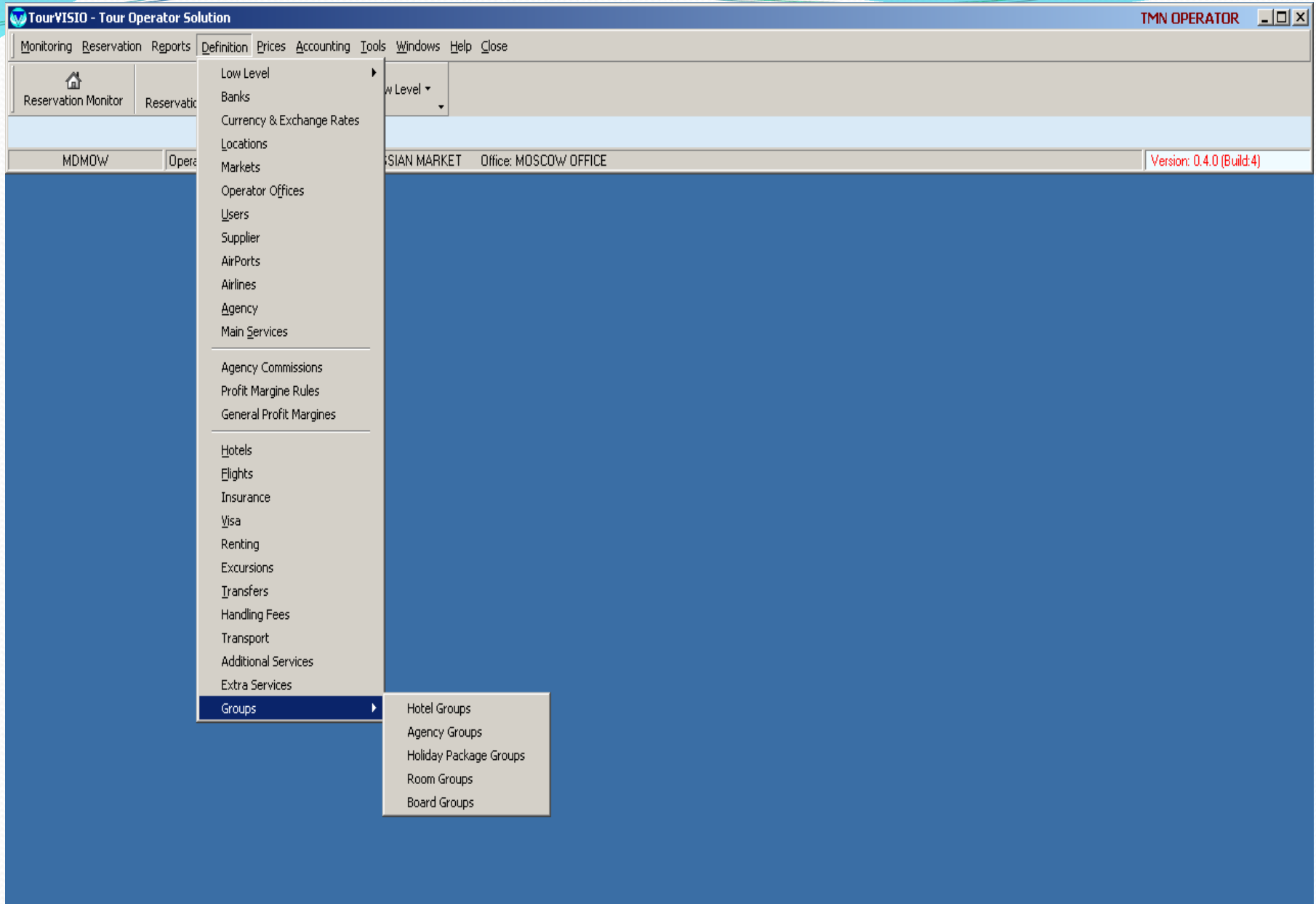

You can create package template in price section, create price lists, enter SPOs, and create new selling prices. Also stop sales are defined in this section.

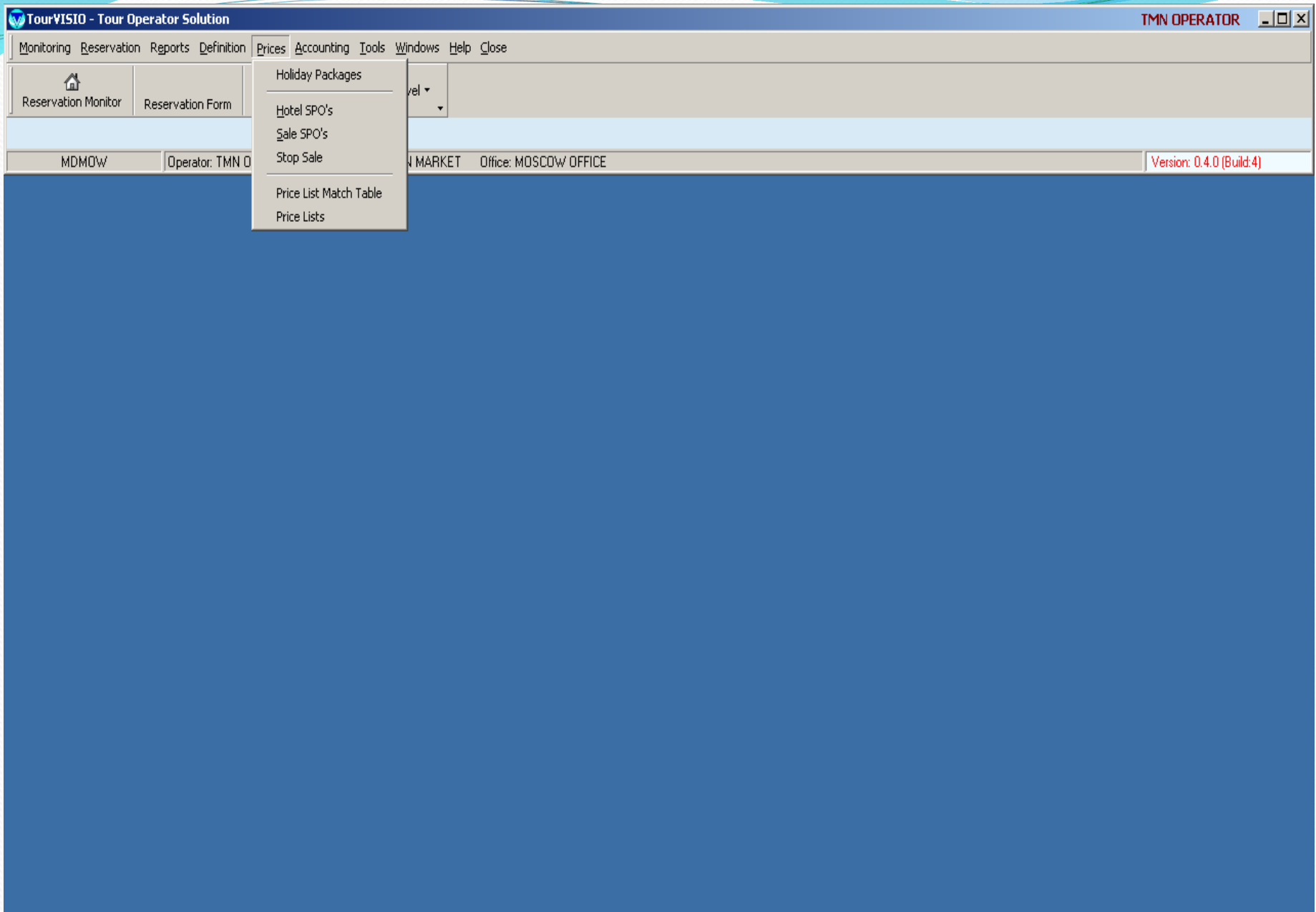

Accounting :You can enter the payments made in Journal or view them. In Invoice monitor you can make invoice follow-up, in Agency Current Account Monitor section you can see agency debt status, in Supplier Current Account Monitor you can make follow-up invoices coming from the suppliers,in Accountant ve Payment lists you can make accounting follow-up, in Accounting Document Control you can control unissued invoice.Section in which you define the types of the payments is Payment Types.Automatic transfer of bank exchanges, passenger black list and importation of integration code to external accounting can be made in this section.

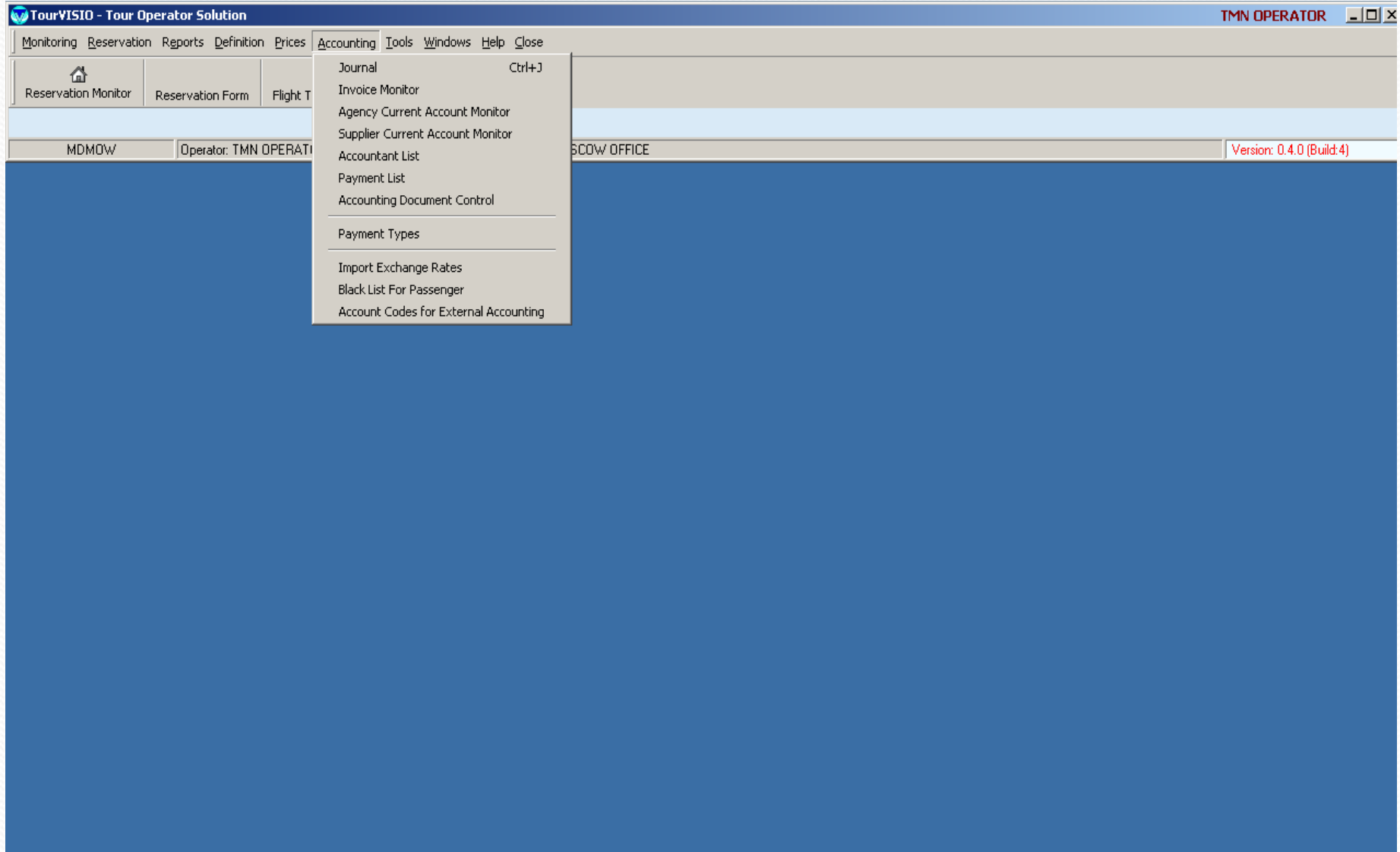

In Options section; you can arrange main system and market parameters, define operators, arrange connection options, make correspondance, check version, import block flight passenger lists and print some documents in XML format.

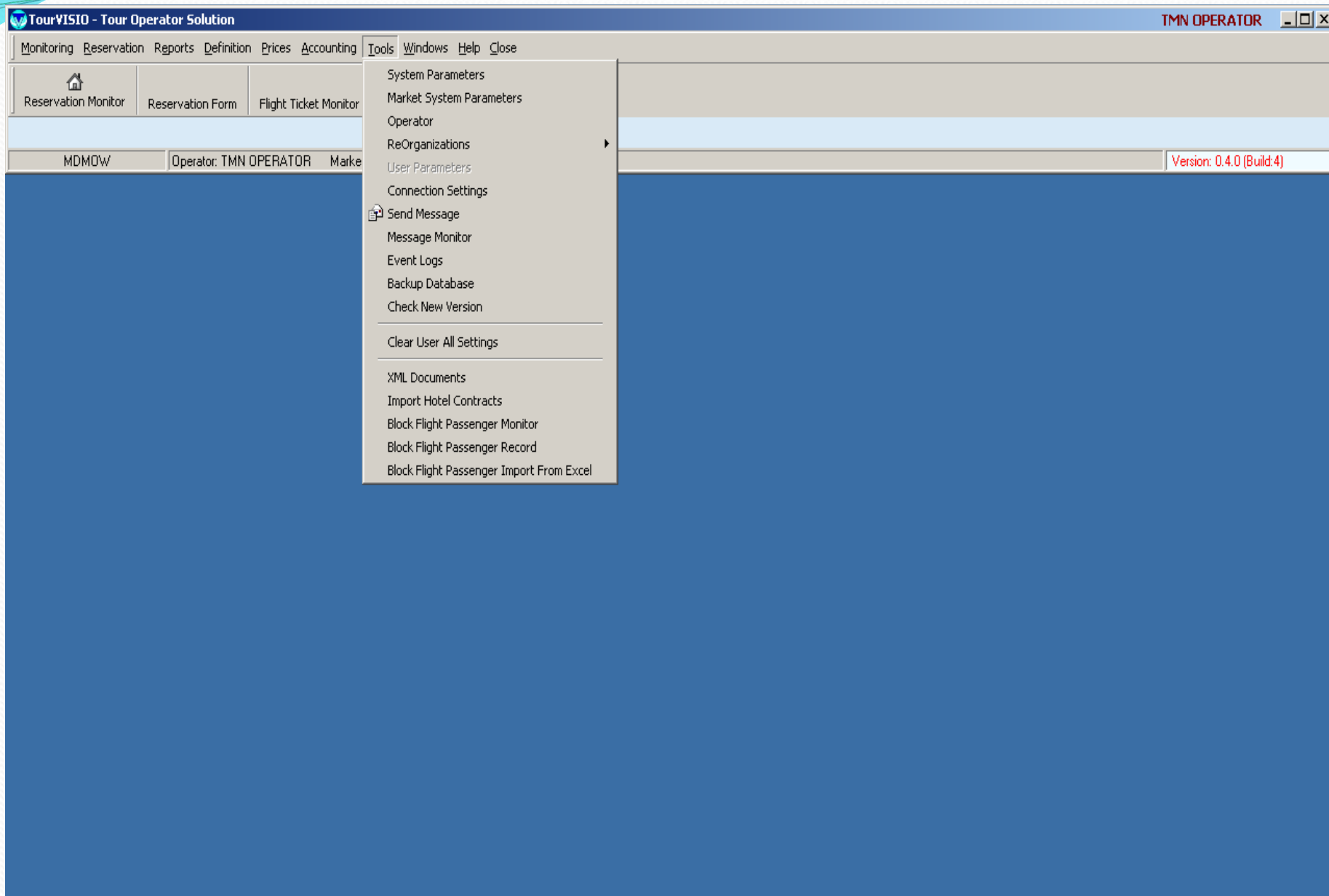

In windows section, you can make forward-backward transition, you can select which monitors will be opened automatically at the beginning of the program.

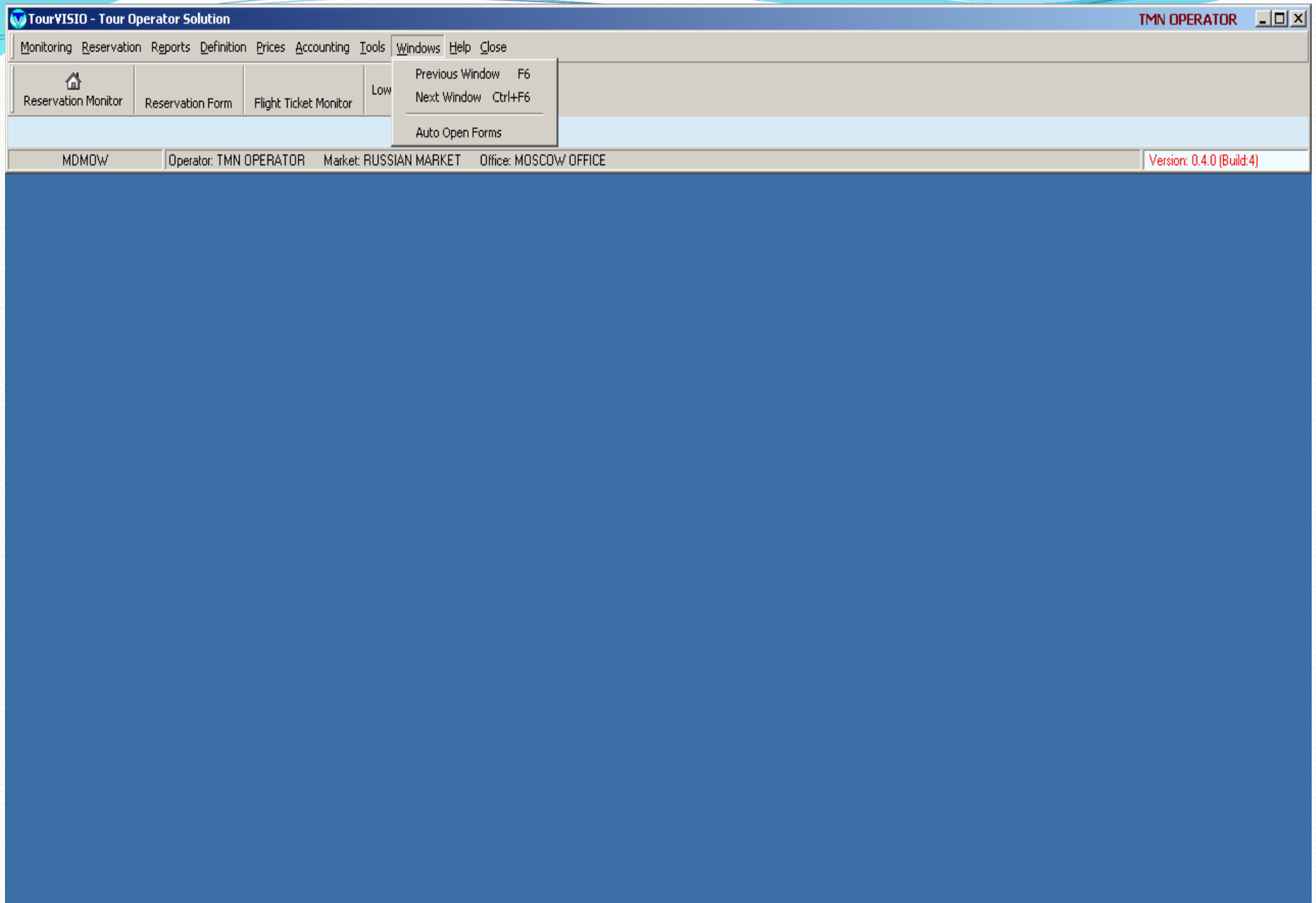

In Packages section, we create templates for the price lists. We select main services that we want to see in price list and create their contents. If you want to add additional services to the package(e.g. gala dinner, air conditioning) you can select them in this section and prepare the template defining the profit margin. For the packages without flight, you can define tour beginning days using fix date option.

Holiday Package Designer - MOSCOW ANTALYA 2009 ** Package used by Price List ** - MOSCOW ANTALYA 2009

Calculation Type: Standart \$ Profit Rules % Calculation Addition Prices Fixed Check/in Extra Services Close

Package Contents & Itinerary													Available Service Items		
#	Service Category	Direction	Start Day	Duration or Unit	Departure or Location	Arrival	Included	Priced	Valid Accommodation	Pay Com	Agency EB	Passenger EB	Service Items	Include	#
1	FLIGHT				MOSCOW	ANTALYA	<input checked="" type="checkbox"/>	<input checked="" type="checkbox"/>	<All>	<input checked="" type="checkbox"/>	<input checked="" type="checkbox"/>	<input checked="" type="checkbox"/>	DEMET HOTEL (4*) / SIDE	<input checked="" type="checkbox"/>	
2	INSURANCE				TURKEY		<input checked="" type="checkbox"/>	<input checked="" type="checkbox"/>	<All>	<input checked="" type="checkbox"/>	<input checked="" type="checkbox"/>	<input checked="" type="checkbox"/>	SELEN HOTEL (HV1) / ALANYA	<input checked="" type="checkbox"/>	
3	HANDFEE				TURKEY		<input checked="" type="checkbox"/>	<input checked="" type="checkbox"/>	<All>	<input checked="" type="checkbox"/>	<input checked="" type="checkbox"/>	<input checked="" type="checkbox"/>	YAPRAK HOTEL (5*) / KUNDU	<input checked="" type="checkbox"/>	
4	TRANSFER	Forward			ANTALYA		<input checked="" type="checkbox"/>	<input checked="" type="checkbox"/>	<All>	<input checked="" type="checkbox"/>	<input checked="" type="checkbox"/>	<input checked="" type="checkbox"/>	ZAMBAK HOTEL (5*) / BELEK	<input checked="" type="checkbox"/>	
5	HOTEL				ANTALYA		<input checked="" type="checkbox"/>	<input checked="" type="checkbox"/>	<All>	<input checked="" type="checkbox"/>	<input checked="" type="checkbox"/>	<input checked="" type="checkbox"/>	TEST (4*) / KEMER	<input checked="" type="checkbox"/>	
6	TRANSFER	Backward				ANTALYA	<input checked="" type="checkbox"/>	<input checked="" type="checkbox"/>	<All>	<input checked="" type="checkbox"/>	<input checked="" type="checkbox"/>	<input checked="" type="checkbox"/>	IC GREEN PALACE (5*) / KUNDU	<input checked="" type="checkbox"/>	
7	FLIGHT				ANTALYA	MOSCOW	<input checked="" type="checkbox"/>	<input checked="" type="checkbox"/>	<All>	<input checked="" type="checkbox"/>	<input checked="" type="checkbox"/>	<input checked="" type="checkbox"/>	SUNGATE HOTEL (5*) / KEMER	<input checked="" type="checkbox"/>	

Navigation: ↑ ↓ New Edit Delete Edit Delete

We have created price list using the template we defined. We see total price on the upper part of the page, we see buying and selling price details of the services included in the package at the bottom of the page. By clicking on the compress button at the bottom of the page, we can arrange prices.

Price Lists: Catalog (ANTALYA 2009 SUMMER) / 1. MOSCOW ANTALYA 2009

Catalog Price Lists Prices

Hotel Status

- DEMET HOTEL (4*) SIDE
- SELEN HOTEL (HV1) ALAN
- YAPRAK HOTEL (5*) KUNC
- ZAMBAK HOTEL (5*) BELE

Accommodation Info									Net Price		Sale Price				Adult(s)			
Accom	Board	Check In	Night	Adult	Ext.Bed	Child	Tot Pax		Price	Cur	Price	Cur	Profit	%	Adult	1.Ext Bed	2.Ext Bed	Price
Room : STANDARD ROOM																		
DOUBLE	ALL	05.04.2009	7	2	1	2	4		1.218,16	USD	1.569,58	USD	351,42	28,85%	784,79	732,75		
DOUBLE	ALL	05.04.2009	8	2	1	2	4		1.254,52	USD	1.644,62	USD	390,10	31,10%	822,31	761,83		
DOUBLE	ALL	05.04.2009	9	2	1	2	4		1.290,88	USD	1.736,26	USD	445,38	34,50%	868,13	800,09		
DOUBLE	ALL	05.04.2009	10	2	1	2	4		1.327,24	USD	1.789,50	USD	462,26	34,83%	894,75	819,15		
DOUBLE	ALL	05.04.2009	11	2	1	2	4		1.363,60	USD	1.927,12	USD	563,52	41,33%	963,56	879,01		
DOUBLE	ALL	05.04.2009	12	2	1	2	4		1.399,96	USD	1.986,10	USD	586,14	41,87%	993,05	900,82		
DOUBLE	ALL	05.04.2009	13	2	1	2	4		1.436,32	USD	2.045,10	USD	608,78	42,38%	1.022,55	922,63		
DOUBLE	ALL	05.04.2009	14	2	1	2	4		1.472,68	USD	2.104,10	USD	631,42	42,88%	1.052,05	944,45		
DOUBLE	ALL	06.04.2009	7	2	1	2	4		1.218,16	USD	1.569,58	USD	351,42	28,85%	784,79	732,75		
DOUBLE	ALL	06.04.2009	8	2	1	2	4		1.254,52	USD	1.644,62	USD	390,10	31,10%	822,31	761,83		
DOUBLE	ALL	06.04.2009	9	2	1	2	4		1.290,88	USD	1.736,26	USD	445,38	34,50%	868,13	800,09		
DOUBLE	ALL	06.04.2009	10	2	1	2	4		1.327,24	USD	1.789,50	USD	462,26	34,83%	894,75	819,15		
DOUBLE	ALL	06.04.2009	11	2	1	2	4		1.363,60	USD	1.927,12	USD	563,52	41,33%	963,56	879,01		
DOUBLE	ALL	06.04.2009	12	2	1	2	4		1.399,96	USD	1.986,10	USD	586,14	41,87%	993,05	900,82		
DOUBLE	ALL	06.04.2009	13	2	1	2	4		1.436,32	USD	2.045,10	USD	608,78	42,38%	1.022,55	922,63		
DOUBLE	ALL	06.04.2009	14	2	1	2	4		1.472,68	USD	2.104,10	USD	631,42	42,88%	1.052,05	944,45		
DOUBLE	ALL	07.04.2009	7	2	1	2	4		1.218,16	USD	1.569,58	USD	351,42	28,85%	784,79	732,75		
DOUBLE	ALL	07.04.2009	8	2	1	2	4		1.254,52	USD	1.644,62	USD	390,10	31,10%	822,31	761,83		
DOUBLE	ALL	07.04.2009	9	2	1	2	4		1.290,88	USD	1.736,26	USD	445,38	34,50%	868,13	800,09		

Services Extra Services

Package Details		Net							Sale						
Service Description	Supplier	Cur	Adult	1.Ext Bed	2.Ext Bed	Infant	Child	Teenage	Cur	Adult	1.Ext Bed	2.Ext Bed	Infant	Child	Teenage
SBI 413 (Y)	SIBIR AIRLINES	USD	210,00	210,00			210,00		USD	272,58	272,58				272,58
INSURANCE STANDARD	RASS TRAVEL	USD	1,44	1,44			1,44		USD	1,70	1,70				1,70
HANDLING FEE	INC TRAVEL	USD	15,00	15,00			8,00		USD	17,70	17,70				9,44
STANDARD FORWARD (G)	AGORA TRAVEL	EUR	7,00	7,00			3,50		USD	10,57	10,57				5,29
DEMET HOTEL/SIDE, 4*	INC TRAVEL	USD	126,00	81,90					USD	165,20	113,16				
STANDARD BACKWARD (E)	AGORA TRAVEL	EUR	6,00	6,00			3,00		USD	9,06	9,06				4,53
SBI 414 (Y)	SIBIR AIRLINES	USD	210,00	210,00			210,00		USD	272,58	272,58				272,58

749,39 697,35 566,12

Options Edit Price Delete Compress Price Export Price List Report Close

On this screen compressing options exist. You can make the last prices appealing giving period number, defining periods yourself, or defining supplement upper limit. You can change the end of the numbers selecting any of the options on the right.

Price List Compress - Catalog (ANTALYA 2009 SUMMER) / 1. MOSCOW ANTALYA 2009

Hotel: DEMET HOTEL (4*) SIDE

SELEN HOTEL (HV1) ALANYA
YAPRAK HOTEL (5*) KUNDU
ZAMBAK HOTEL (5*) BELEK

Accommodation Info						Nisan																
#	Room	Accom	Board	Pax	Night	05	06	07	08	09	10	11	12	13	14	15	16	17	18	19	20	21
1	STD	DBL	ALL	2 Adl	7	785	785	785	785	785	785	785	785	785	785	785	785	785	785	785	785	785
2	STD	DBL	ALL	Extra Bed	7	733	733	733	733	733	733	733	733	733	733	733	733	733	733	733	733	733
3	STD	DBL	ALL	1.Chd (2.00-11.00)	7	693	693	693	693	693	693	693	693	693	693	693	693	693	693	693	693	693
4	STD	DBL	ALL	2.Chd (2.00-11.00)	7	693	693	693	693	693	693	693	693	693	693	693	693	693	693	693	693	693
5	STD	DBL	ALL	3.Chd (2.00-11.00)	7	602	602	602	602	602	602	602	602	602	602	602	602	602	602	602	602	602
6	STD	DBL	ALL	4.Chd (2.00-11.00)	7	602	602	602	602	602	602	602	602	602	602	602	602	602	602	602	602	602
7	STD	DBL	ALL	2 Adl	8	822	822	822	822	822	822	822	822	822	822	822	822	822	822	822	822	822
8	STD	DBL	ALL	Extra Bed	8	762	762	762	762	762	762	762	762	762	762	762	762	762	762	762	762	762
9	STD	DBL	ALL	1.Chd (2.00-11.00)	8	718	718	718	718	718	718	718	718	718	718	718	718	718	718	718	718	718
10	STD	DBL	ALL	2.Chd (2.00-11.00)	8	718	718	718	718	718	718	718	718	718	718	718	718	718	718	718	718	718
11	STD	DBL	ALL	3.Chd (2.00-11.00)	8	612	612	612	612	612	612	612	612	612	612	612	612	612	612	612	612	612
12	STD	DBL	ALL	4.Chd (2.00-11.00)	8	612	612	612	612	612	612	612	612	612	612	612	612	612	612	612	612	612
13	STD	DBL	ALL	2 Adl	9	868	868	868	868	868	868	868	868	868	868	868	868	868	868	868	868	868

Period # 10
Period Dates: Calc. Type: Max. Value
Border: Ref. Row # 1
No Comp.: Value (+/-) 16.00

Display Results: Display Profit as Percentage
 Display Profit as Value
 Display Net Price
Build (F5)

Round Options For First Digit: Round Up
9
0 and 5
5
5 and 9
0 and 50
50
50 and 90
90

Accommodation Info						05			06			07			08			09			
#	Room	Accom	Board	Pax	Night	Sale	%	Prof	Sale	%	Prof	Sale	%	Prof	Sale	%	Prof	Sale	%	Prof	
1	STD	DBL	ALL	2 Adl	7	799	31	190	799	31	190	799	31	190	799	31	190	799	31	190	799
2	STD	DBL	ALL	Extra Bed	7	749	33	184	749	33	184	749	33	184	749	33	184	749	33	184	749
3	STD	DBL	ALL	1.Chd (2.00-11.00)	7	699	32	168	699	32	168	699	32	168	699	32	168	699	32	168	699
4	STD	DBL	ALL	2.Chd (2.00-11.00)	7	699	32	168	699	32	168	699	32	168	699	32	168	699	32	168	699
5	STD	DBL	ALL	3.Chd (2.00-11.00)	7	609	30	141	609	30	141	609	30	141	609	30	141	609	30	141	609
6	STD	DBL	ALL	4.Chd (2.00-11.00)	7	609	30	141	609	30	141	609	30	141	609	30	141	609	30	141	609
7	STD	DBL	ALL	2 Adl	8	849	35	222	849	35	222	849	35	222	849	35	222	849	35	222	849
8	STD	DBL	ALL	Extra Bed	8	779	35	202	779	35	202	779	35	202	779	35	202	779	35	202	779
9	STD	DBL	ALL	1.Chd (2.00-11.00)	8	729	35	189	729	35	189	729	35	189	729	35	189	729	35	189	729
10	STD	DBL	ALL	2.Chd (2.00-11.00)	8	729	35	189	729	35	189	729	35	189	729	35	189	729	35	189	729

Working Page | Chart | Preview Page

Show Chart with 0 % commission. | Hide/Show Criterias | Save | Close

Then we can arrange flight seats in terms of nights to control the sales. According to the statistics of previous years, after the entry of accommodation percentages, seat for each night is created. Then as you see in the subsection you can direct hotel sales by relating hotel rooms with certain numbers of seats. This section helps you to prevent departure seat vacancies and provide regular sales of your guarantee rooms.

Flight / Hotel Allotment Optimization

Flight Date: 01.05.2009 ~ 31.05.2009 Route: MOSCOW → ANTALYA

Class: Y From Day: 7 To Day: 14

Deal (F6)	01					02					03					04					05										
	Day	Ref	%	Used	Seat	Deal	Room	Free	Used	Seat	Deal	Room	Free	Used	Seat	Deal	Room	Free	Used	Seat	Deal	Room	Free	Used	Seat	Deal	Room	Free	Used	Seat	
7			40		332		332		332			332	2	332			330		292			292		273			273				
8			10	2	42		40		42			42		42			42		37			37		37			37				
9		8	0		42		42		42			42		42			42		37			37		18			18				
10			15		63		63		63			63		63			63		55			55		55			55				
11		10	0		63		63		63			63		63			63		55			55		55			55				
12		14	0		97		97		97			97		97			97		85			85		85			85				
13		14	0		97		97		97			97		97			97		85			85		85			85				
14			35		92		92		92			92		92			92		82			82		85			85				
				100	2	828	0	0	826	0	828	0	0	828	2	828	0	0	826	0	728	0	0	728	0	693	0	0	693		

Hotel Optimization

Working Page

View Page

Real Opt. Page

Hotel	Room	Allot	Type	01	02	03	04	05	06	07	08	09	10	
DEMET HOTEL (4*) SIC	STANDARD RO	Guara	Allotment	6	6	6	6	6	6	6	6	6	6	
		Used												
		Dealed												
		Free			6	6	6	6	6	6	6	6	6	6
		Opt Free			6	6	6	6	6	6	6	6	6	6
	Optimized													

Suitable Hotels For Optimization

Flight Date: 02.05.2009 Days: 8 Max. Opt. Seats: 42

Hotel	Room	Allot Type	Allot	Max. Allot	Seat
DEMET HOTEL (4*)	STANDARD ROOM	Guaranteed	6	6	15

1 Items

Deal Left	Departure		Return	
Date	Seat	Opt.	Seat	Opt.
10.05.2009	828	294	478	62
11.05.2009	728	304	478	39
12.05.2009	728	291	478	0
13.05.2009	728	298	478	0
14.05.2009	580	230	330	0
15.05.2009	828	316	478	0
16.05.2009	828	309	478	0
17.05.2009	828	299	478	0
18.05.2009	728	178	478	0
19.05.2009	728	0	478	0
20.05.2009	728	3	478	0
21.05.2009	580	0	330	0
22.05.2009	828	294	478	0
23.05.2009	828	350	478	0
24.05.2009	828	350	478	0
25.05.2009	728	295	478	0
26.05.2009	728	250	478	0
27.05.2009	728	250	478	0
28.05.2009	580	174	330	0
45	23476	6593	17424	541

Hotel	Allot	Room	inList
DEMET HOTEL (4*) G	STANDARD ROO		<input checked="" type="checkbox"/>
SELEN HOTEL (HV1) G	FAMILY ROOM		<input type="checkbox"/>
SELEN HOTEL (HV1) G	STANDARD ROOM		<input type="checkbox"/>
ZAMBAK HOTEL (5*) G	STANDARD ROOM		<input type="checkbox"/>
YAPRAK HOTEL (5*) S	STANDARD ROOM		<input type="checkbox"/>
YAPRAK HOTEL (5*) S	SUITE		<input type="checkbox"/>

You can print the price lists you prepare in Excel and XML format.

Sayfa1 - Microsoft Excel																													
Giriş Ekle Sayfa Düzeni Formüller Veri Gözden Geçir Görünüm																													
B5 fx 2																													
	A	B	C	D	E	F	G	H	I	J	K	L	M	N	O	P	Q	R	S	T	U	V	W	X	Y	Z	AA		
1																													
2	DEMET HOTEL (4*), SIDE																												
3	ALL INCLUSIVE																												
4	STANDARD ROOM	USD	5,04 - 30,05	31,05	1,06	2,06	3,06	4,06	5,06	6,06	7,06	8,06	9,06	10,06	11,06	12,06	13,06 - 04,07	5,07	6,07	7,07	8,07	9,07	10,07	11,07	12,07	13,07			
5	2 Adl	2	7	785	785	785	785	785	785	785	785	795	806	817	827	838	849	859	859	859	859	859	859	859	859	866	873		
6			8	822	822	822	822	822	822	822	833	844	855	866	876	887	898	909	909	909	909	909	909	909	909	909	916	923	930
7			9	868	868	868	868	868	868	879	890	901	911	922	933	944	955	965	965	965	965	965	965	965	965	973	980	987	994
8			10	895	895	895	895	895	906	916	927	938	949	960	970	981	992	1.003	1.003	1.003	1.003	1.003	1.010	1.017	1.024	1.032	1.039		
9			11	964	964	964	964	975	986	996	1.007	1.018	1.029	1.040	1.051	1.062	1.073	1.084	1.084	1.084	1.084	1.092	1.099	1.106	1.114	1.121	1.128		
10			12	993	993	993	1.004	1.015	1.026	1.037	1.048	1.059	1.070	1.081	1.092	1.103	1.114	1.125	1.125	1.125	1.132	1.139	1.147	1.154	1.161	1.169	1.176		
11			13	1.023	1.023	1.034	1.045	1.055	1.066	1.077	1.088	1.099	1.110	1.121	1.132	1.143	1.154	1.165	1.165	1.173	1.180	1.187	1.195	1.202	1.209	1.217	1.224		
12			14	1.052	1.063	1.074	1.085	1.096	1.107	1.118	1.129	1.140	1.151	1.162	1.173	1.184	1.195	1.206	1.213	1.220	1.228	1.235	1.242	1.250	1.257	1.264	1.272		
13	1 Adl	1	7	859	859	859	859	859	859	859	859	875	891	907	923	939	955	971	971	971	971	971	971	971	971	971	981	992	
14			8	909	909	909	909	909	909	909	925	941	957	974	990	1.006	1.022	1.038	1.038	1.038	1.038	1.038	1.038	1.038	1.038	1.049	1.060	1.071	
15			9	965	965	965	965	965	965	982	998	1.014	1.030	1.046	1.063	1.079	1.095	1.111	1.111	1.111	1.111	1.111	1.111	1.111	1.122	1.133	1.144	1.154	
16			10	1.003	1.003	1.003	1.003	1.003	1.019	1.035	1.051	1.068	1.084	1.100	1.116	1.132	1.149	1.165	1.165	1.165	1.165	1.165	1.176	1.186	1.197	1.208	1.219		
17			11	1.084	1.084	1.084	1.084	1.101	1.117	1.134	1.150	1.167	1.183	1.200	1.216	1.233	1.249	1.266	1.266	1.266	1.266	1.276	1.287	1.298	1.309	1.320	1.331		
18			12	1.125	1.125	1.125	1.141	1.158	1.174	1.191	1.207	1.224	1.240	1.257	1.273	1.290	1.306	1.322	1.322	1.322	1.333	1.344	1.355	1.366	1.377	1.388	1.399		
19			13	1.165	1.165	1.182	1.198	1.215	1.231	1.248	1.264	1.281	1.297	1.314	1.330	1.346	1.363	1.379	1.379	1.390	1.401	1.412	1.423	1.434	1.445	1.456	1.467		
20			14	1.206	1.222	1.239	1.255	1.272	1.288	1.305	1.321	1.338	1.354	1.370	1.387	1.403	1.420	1.436	1.447	1.458	1.469	1.480	1.491	1.502	1.513	1.524	1.535		
21	1.Extra Bed	3	7	733	733	733	733	733	733	733	740	747	753	760	767	774	781	781	781	781	781	781	781	781	781	786	790		
22			8	762	762	762	762	762	762	762	762	762	769	776	783	790	797	804	811	818	818	818	818	818	818	823	827	832	
23			9	800	800	800	800	800	800	807	814	821	828	835	842	849	856	863	863	863	863	863	863	863	868	873	877	882	
24			10	819	819	819	819	819	826	833	840	847	854	861	868	875	882	889	889	889	889	889	889	889	894	899	903	908	913
25			11	879	879	879	879	886	893	900	908	915	922	929	936	943	950	958	958	958	958	962	967	972	977	981	986		
26			12	901	901	901	908	915	922	929	936	944	951	958	965	972	979	986	986	986	991	996	1.001	1.005	1.010	1.015	1.020		
27			13	923	923	930	937	944	951	958	965	973	980	987	994	1.001	1.008	1.015	1.015	1.020	1.025	1.030	1.034	1.039	1.044	1.049	1.053		
28			14	944	952	959	966	973	980	987	994	1.002	1.009	1.016	1.023	1.030	1.037	1.044	1.049	1.054	1.059	1.063	1.068	1.073	1.078	1.082	1.087		
29	Chd (2-11,99)		7	693	693	693	693	693	693	693	693	693	698	703	709	714	719	725	730	730	730	730	730	730	730	734	737		

With price search wizard, you can make searching with different criterias, and make reservation in a fast way selecting any of the results.

Price Search Wizard

Country: TURKEY
 Route: MOSCOW → ANTALYA
 Package:
 Price List:
 Category:
 Location:
 Check/In Interval: 01.05.2009 ~ Night 7 ~ 14
 Hotel:
 1.Room Adult 2 Child
 2.Room Adult Child
 3.Room Adult Child

Receive Date: 02.12.2008
 Market: RUSSIAN MARKET
 Board:
 Room:
 Airport:
 Flights:
 Class:
 Price Min/Max: ~ Per Room
 Show prices as USD
 Do not show Stop sale hotels.
 Show Allotment Status

Accommodation Info											Sale Price				Room Occupancies			
Choose	Room #	Price List No	Package	Check In	Night	Hotel	Board	Room	Accommodation	Sale Price	Cur	Early Booking %	Early Booking	Adl	Ext Bed	Chd	Adult	
<input type="checkbox"/>	1	22	MOSAYT09	01.05.2009	7	ZAMBAK HOTEL (5*) B	UAL	FAMILY ROOM	2 Adl	2.098,00	USD	15%	<input checked="" type="checkbox"/>	2	0	2	1	
<input type="checkbox"/>	1	22	MOSAYT09	01.05.2009	7	ZAMBAK HOTEL (5*) B	UAL	STANDARD ROOM	2 Adl	1.898,00	USD	15%	<input checked="" type="checkbox"/>	2	1	2		
<input checked="" type="checkbox"/>	1	10	MOSAYT09	01.05.2009	7	DEMET HOTEL (4*) SIC	ALL	STANDARD ROOM	2 Adl	1.569,58	USD	15%	<input checked="" type="checkbox"/>	2	1	2		
<input type="checkbox"/>	1	10	MOSAYT09	01.05.2009	7	SELEN HOTEL (HV1) A	FB	FAMILY ROOM	2 Adl	2.749,40	USD	15%	<input checked="" type="checkbox"/>	2	1	2	1	
<input type="checkbox"/>	1	10	MOSAYT09	01.05.2009	7	SELEN HOTEL (HV1) A	FB	STANDARD ROOM	2 Adl	2.495,64	USD	15%	<input checked="" type="checkbox"/>	2	1	2	1	
<input type="checkbox"/>	1	10	MOSAYT09	01.05.2009	7	SELEN HOTEL (HV1) A	HB	FAMILY ROOM	2 Adl	2.516,78	USD	15%	<input checked="" type="checkbox"/>	2	1	2	1	
<input type="checkbox"/>	1	10	MOSAYT09	01.05.2009	7	SELEN HOTEL (HV1) A	HB	STANDARD ROOM	2 Adl	2.263,04	USD	15%	<input checked="" type="checkbox"/>	2	1	2	1	
<input type="checkbox"/>	1	10	MOSAYT09	01.05.2009	7	ZAMBAK HOTEL (5*) B	UAL	STANDARD ROOM	2 Adl	2.511,22	USD	15%	<input checked="" type="checkbox"/>	2	1	2	1	
<input type="checkbox"/>	1	10	MOSAYT09	01.05.2009	01.05.2009					2.825,10	USD	15%	<input checked="" type="checkbox"/>	2	1	2	1	
<input type="checkbox"/>	1	10	MOSAYT09	01.05.2009	01.05.2009					2.147,78	USD	15%	<input checked="" type="checkbox"/>	2	1	2	1	
<input type="checkbox"/>	1	10	MOSAYT09	01.05.2009	01.05.2009					2.181,99	USD	15%	<input checked="" type="checkbox"/>	2	1	2	1	
<input type="checkbox"/>	1	1	MOSAYT09	01.05.2009	01.05.2009					1.769,30	USD	15%	<input checked="" type="checkbox"/>	2	1	2		
<input type="checkbox"/>	1	1	MOSAYT09	01.05.2009	01.05.2009					1.927,12	USD	15%	<input checked="" type="checkbox"/>	2	1	2		
<input type="checkbox"/>	1	1	MOSAYT09	01.05.2009	12	DEMET HOTEL (4*) SIC	ALL	STANDARD ROOM	2 Adl	1.986,10	USD	15%	<input checked="" type="checkbox"/>	2	1	2		
<input type="checkbox"/>	1	1	MOSAYT09	01.05.2009	13	DEMET HOTEL (4*) SIC	ALL	STANDARD ROOM	2 Adl	2.045,10	USD	15%	<input checked="" type="checkbox"/>	2	1	2	1	
<input type="checkbox"/>	1	1	MOSAYT09	01.05.2009	14	DEMET HOTEL (4*) SIC	ALL	STANDARD ROOM	2 Adl	2.104,10	USD	15%	<input checked="" type="checkbox"/>	2	1	2	1	
<input type="checkbox"/>	1	1	MOSAYT09	01.05.2009	8	SELEN HOTEL (HV1) A	FB	FAMILY ROOM	2 Adl	3.053,14	USD	15%	<input checked="" type="checkbox"/>	2	1	2	1	
<input type="checkbox"/>	1	1	MOSAYT09	01.05.2009	9	SELEN HOTEL (HV1) A	FB	FAMILY ROOM	2 Adl	3.353,48	USD	15%	<input checked="" type="checkbox"/>	2	1	2	1	
<input type="checkbox"/>	1	1	MOSAYT09	01.05.2009	10	SELEN HOTEL (HV1) A	FB	FAMILY ROOM	2 Adl	2.615,42	USD	15%	<input checked="" type="checkbox"/>	2	1	2	1	

88 item(s) 1.569,58

Agency Info

Agency:
 Office: ABC TRAVEL
 Sub Agency: B TRAVEL
 MED TOUR

As you see on the screen, entering only passenger name and defining birth date of child are enough for the completion of the reservation.

Reservation - Edit : TM000027

Monitoring Reser | Reservation No: **TM000027** | Agency: **B TRAVEL (BTRAVEL)** | Market: **RUSSIAN MARKET** | Register Date: **26.11.2008**
 Mode (F5) | Reference No: **27** | Sale Resource: **Backoffice**

Reservation Info

Route: **MOSCOW** → **ANTALYA**

Package: **MOSCOW ANTALYA 2009** | Credit:

Begin/End Date: **01.04.2009** ~ **08.04.2009** | Night: **7** | **USD**

Price List: **29.MOSCOW ANTALYA 2009 - 2.SPO (01/04~07/04/09) from 26**

Price Source: **Price List**

Adult: **2** | Child:

Reservation Note:
 Internal Note:
 Lock Status:

Detail | Price Details | Supplement/Discount | Additional | Payments | Invoice

Reservation Status: **Modified** | 26.11.2008 16:24:24 | Confirm To Agency:

Confirmation: **Request** | Author: **MDMDW**

Wait Date:
 Changed User: **MDMDW**

Payment Status: **UnPaid** | Changed Date: **02.12.2008 15:23:21**

Payment Due Date: **01.04.2009** | Optional Till:
 Agency User:

Passenger EB: **Apply if exists** | Send to Incoming: **Wait for sending**

Agency EB: **Apply if exists**

Allow Documents Print: (Valid only unpaid status)

Sale Price: **550,00 USD** | Pass.EB: **82,50 USD** | Agency Com. 10%: **46,75 USD**
 Amount to pay: **420,75 USD** | Sup/Discount: **0,00 USD** | Balance: **420,75 USD**

Save | Clear Form | Cancel | ReCalculate | Complete | Tasks | Delete | Comments | Close

Tourists

Tourists Info						PIN / Passport Info			Document Issued Status			Additional Info		Bonus	
#	Title	Surname	Name	Birthdate	Age	PIN	Serie	No	Voucher	Ticket	Insurance	L	National	Unit	Amount
1	Mr	TEST61	N						Not issued	Not issued	Not issued	<input checked="" type="checkbox"/>	RUSSIA		
2	Mrs	TEST62	N						Not issued	Not issued	Not issued	<input type="checkbox"/>	RUSSIA		

Delete | Save | Add to Black List

Services (7) | Extra Services (3) | Tourist Prices

#	Service Type	Service Description	Supplier	Confirm	Status	Unit	Net Price	Net Cur	Sale Price	Sale Cur	Price Source
1	HOTEL	SUNGATE HOTEL (5*),KEMER (STD,DBL,ALL) 01/04/09 - 08/04/09	INC TRAVEL	Request	Modified	1	150,00 USD		165,20 USD		Price List
2	FLIGHT	SBI 1411 (SVO1->AYT2),Y, 01/04/09 06:00-08:00	SIBIR AIRLINES	OK	New	2	380,00 USD		117,94 USD		Price List
3	INSURANCE	INSURANCE STANDARD, 01/04/09 - 08/04/09	RASS TRAVEL	OK	New	2	2,88 USD		3,40 USD		Price List
4	HANDFEE	HANDLING FEE, 01/04/09 - 08/04/09	INC TRAVEL	OK	New	2	30,00 USD		35,40 USD		Price List
5	TRANSFER	STANDARD FORWARD (GRPTRS), 01/04/09	INC TRAVEL	OK	New	2	14,00 EUR		21,14 USD		Price List
6	TRANSFER	STANDARD BACKWARD (GRPTRS), 08/04/09	AGORA TRAVEL	OK	New	2	12,00 EUR		18,12 USD		Price List
7	FLIGHT	SBI 414 (AYT2->SVO1),Y, 08/04/09 13:00-17:00	SIBIR AIRLINES	OK	New	2	420,00 USD		118,00 USD		Price List

New Reservati | New Service | Edit

OPERATOR

Options

Departur

MOSCOW ANTA | MOSCOV

MOSCOW ANTA | MOSCOV

MOSCOW ANTA | MOSCOV

MOSCOW ANTA | MOSCOV

MOSCOW ANTA | MOSCOV

FA ANTALYA 20C | UFA

FA ANTALYA 20C | UFA

FA ANTALYA 20C | UFA

FA ANTALYA 20C | UFA

FA ANTALYA 20C | UFA

FA ANTALYA 20C | UFA

FA ANTALYA 20C | UFA

Confirm

Request

OK

OK

OK

OK

You can print all the documents of that reservation. (voucher, invoice, insurance, ticket, contract, visa). Also you can make quick payment in this section.

Reservation - Edit: TM000027

Monitoring Reser | Reservation No: TM000027 | Agency: B TRAVEL (BTRAVEL) | Market: RUSSIAN MARKET | Register Date: 26.11.2008
 Mode (FS) | Reference No: 27 | Sale Resource: Backoffice

Reservation Info

Route: MOSCOW → ANTALYA

Package: MOSCOW ANTALYA 2009 | Credit:

Begin/End Date: 01.04.2009 ~ 08.04.2009 | Night: 7 |

Price List: 29.MOSCOW ANTALYA 2009 - 2.SPD (01/04~07/04/09) from 26

Price Source: Price List

Adult: 2 | Child:

Reservation Note:

Internal Note:

Lock Status:

Detail | Price Details | Supplement/Discount | Additional | Payments | Invoice

Reservation Status: Modified | 26.11.2008 16:24:Confirm To Agency:

Confirmation: Request | Author: MDMOW

Wait Date:

Payment Status: UnPaid | Changed User: MDMOW

Payment Due Date: 01.04.2009 | Changed Date: 02.12.2008 15:23:21

Passenger EB: Apply if exists | Agency User:

Agency EB: Apply if exists | Send to Incoming: Wait for sending

Allow Documents Print: (Valid only unpaid status)

Sale Price: 550,00 USD | Pass.EB: 82,50 USD | Agency Com. 10%: 46,75 USD
 Amount to pay: 420,75 USD | Sup/Discount: 0,00 USD | Balance: 420,75 USD

Save | Clear Form | Cancel | ReCalculate | Complete | Tasks | Delete | Comments | Close

Tourists Info

#	Title	Surname	Name	Birthdate	Age	PIN
1	Mr	TEST61	N			
2	Mrs	TEST62	N			

Services (7) | Extra Services (3) | Tourist Prices

#	Service Type	Service Description	Supplier	Net Cur	Sale Price	Sale Cur	Price Source
1	HOTEL	SUNGATE HOTEL (5*),KEMER (STD, DBL, ALL) 01/04/09 - 08/04/09	INC TRAVEL	150,00 USD	165,20 USD		Price List
2	FLIGHT	SBI 1411 (SVO1->AYT2), Y, 01/04/09 06:00-08:00	SIBIR AIRLINES	380,00 USD	117,94 USD		Price List
3	INSURANCE	INSURANCE STANDARD, 01/04/09 - 08/04/09	RASS TRAVEL	2,88 USD	3,40 USD		Price List
4	HANDFEE	HANDLING FEE, 01/04/09 - 08/04/09	INC TRAVEL	30,00 USD	35,40 USD		Price List
5	TRANSFER	STANDARD FORWARD (GRPTRS), 01/04/09	INC TRAVEL	14,00 EUR	21,14 USD		Price List
6	TRANSFER	STANDARD BACKWARD (GRPTRS), 08/04/09	AGORA TRAVEL	12,00 EUR	18,12 USD		Price List
7	FLIGHT	SBI 414 (AYT2->SVO1), Y, 08/04/09 13:00-17:00	SIBIR AIRLINES	420,00 USD	118,00 USD		Price List

New Reservati | New Service | Edit

Now, you see how to issue invoice in reservation.

TourVISTO - To

Monitoring Reser

Reservation Monit

Flight Cost ...

MMDMW

Reservation No

Register Dates

Begin Date

End Date

Services (7)

Total Reservati

Title Surna

1 Mr SDF

2 Mrs NONA

New Reservati

Reservation - Edit : TM000027

< Edit > Reservation No TM000027 Agency B TRAVEL (BTRAVEL) Market RUSSIAN MARKET Register Date 26.11.2008

Mode (F5) Reference No 27 Sale Resource Backoffice

Invoice

Invoice To Agency

Invoice Type Invoice

Sum Type Amount to Pay

Serial A No <Auto>

Invoice Form INVOICE FOR AGENCY

Invoice Date 02.12.2008 Proforma

Reservation(s) Amount 378.67 USD

Invoice Currency USD

Invoice Amount 378.67 USD

Due Date 01.04.2009

Invoice Printer FinePrint 2000

Invoice Explanation

Prepare with receipt

Agency Info Additional

Firm/Name B TRAVEL

Invoice Address Moscow-Russia

ZIP Code

City/Country /

Bank Name

Branch Code/Location /

Account# Cur

IBAN#

Tax Office

Tax Account

Reservation(s) Options

Ok	Printed	Res.No	Invoice Amount	Cur	Sale Price	Res.Status	Payment	Agency	Begin Date	End Date	Night
<input checked="" type="checkbox"/>	<input type="checkbox"/>	TM000027	378.67	USD	550	Modified	Paid	B TRAVEL	01.04.2009	08.04.2009	7

OPERATOR

ersion: 0.4.0 (Build:4)

Unit	Amount
	378.67
	0.00 / 0.00
	420.75
Check Payments	
	42.08 USD
	0.00 USD

Price Source
Price List
Price List
Price List
Price List
Price List
Price List
Price List
Price List
Price List
Price List

Confirm	Request
OK	
OK	
OK	
OK	

INVOICE FOR AGENCY
Close

INVOICE

(TM000027)

Invoice No : A 0

Invoice Date : 02.12.2008

TMN OPERATOR

TMN OPERATOR OOO

MOSCOW RUSSIA

B TRAVEL

Moscow Russia

Passengers

Mr TEST61.N

Mrs TEST62.N

<u>Services</u>	<u>Tax</u>	<u>SalePrice</u>
SUNGATE HOTEL(6*)KEMER (STD.DBLALL) 01/04/09 - 08/04		1652 USD
SBI 1411 (SVD1->AYT2)Y. 01/04/09		117,94 USD
INSURANCE STANDARD. 01/04/09 - 08/04/09	10	3.4 USD
HANDLING FEE. 01/04/09 - 08/04/09	18	35.4 USD
STANDARD FORWARD (GRPTRS). 01/04/09		21.14 USD
STANDARD BACKWARD (GRPTRS). 08/04/09		18,12 USD
SBI 414 (AYT2->SVD1)Y. 08/04/09		118 USD
<hr/>		
Sale Price		550.00 USD
Commission		10.00 %
Price		378.67 USD
Payment		378.67 USD
Balance		0.00 USD

Register By MDMOW

There are details on upper part of reservation card. You can examine all the details of price of the reservation, change commission and Ebs manually, make it possible for the agency to make discount from its own commission for the passenger.

TourVISIO - To
Reservation - Edit: IM000027

< Edit >
Reservation No: TM000027
Agency: B TRAVEL (BTRAVEL)
Market: RUSSIAN MARKET
Register Date: 26.11.2008

Mode (F5)
Reference No: 27
Sale Resource: Backoffice

Route: MOSCOW → ANTALYA

Package: MOSCOW ANTALYA 2009 Credit

Begin/End Date: 01.04.2009 ~ 08.04.2009 Night: 7

Price List: 29.MOSCOW ANTALYA 2009 - 2.SPO (01/04~07/04/09) from 26

Price Source: Price List

Adult: 2 Child:

Reservation Note:

Internal Note:

Lock Status:

Service Total Prices			Manual Commission		Agency Discount	
Cur	Net Price	Sale Price	Agency Com.	Agency Sup.Com.	Agency Discount	Agency Discount
EUR	26,00		46,75 %	10,00	0,00	0,00
USD	1.056,88	550,00	0,00 %	0,00	0,00	0,00
			Agency EB	0,00 %	0,00	0,00
			Passenger EB	82,50 %	15,00	0,00
			Broker Com.	0,00 %	0,00	0,00
			Sale Price	550,00 USD		Tax: 5,71
			Net Price	1.090,16 USD		Profit: -675,12

Sale Price	550,00 USD	Pass.EB	82,50 USD	Agency Com. 10%	46,75 USD
Amount to pay	420,75 USD	Sup./Discount	0,00 USD	Balance	420,75 USD

Save Clear Form Cancel ReCalculate Complete Tasks Delete Comments Close

Tourists

Tourists Info						PIN / Passport Info			Document Issued Status			Additional Info		Bonus	
#	Title	Surname	Name	Birthdate	Age	PIN	Serie	No	Voucher	Ticket	Insurance	L	National	Unit	Amount
1	Mr	TEST61	N						Not issued	Not issued	Not issued	<input checked="" type="checkbox"/>	RUSSIA		
2	Mrs	TEST62	N						Not issued	Not issued	Not issued	<input type="checkbox"/>	RUSSIA		

Delete Save Add to Black List

Services (7)
Extra Services (3)
Tourist Prices

#	Service Type	Service Description	Supplier	Confirm	Status	Unit	Net Price	Net Cur	Sale Price	Sale Cur	Price Source
1	HOTEL	SUNGATE HOTEL (5*),KEMER (STD,DBL,ALL) 01/04/09 - 08/04/09	INC TRAVEL	Request	Modified	1	150,00 USD		165,20 USD		Price List
2	FLIGHT	SBI 1411 (SVO1->AYT2),Y, 01/04/09 06:00-08:00	SIBIR AIRLINES	OK	New	2	380,00 USD		117,94 USD		Price List
3	INSURANCE	INSURANCE STANDARD, 01/04/09 - 08/04/09	RASS TRAVEL	OK	New	2	2,88 USD		3,40 USD		Price List
4	HANDFEE	HANDLING FEE, 01/04/09 - 08/04/09	INC TRAVEL	OK	New	2	30,00 USD		35,40 USD		Price List
5	TRANSFER	STANDARD FORWARD (GRPTRS), 01/04/09	INC TRAVEL	OK	New	2	14,00 EUR		21,14 USD		Price List
6	TRANSFER	STANDARD BACKWARD (GRPTRS), 08/04/09	AGORA TRAVEL	OK	New	2	12,00 EUR		18,12 USD		Price List
7	FLIGHT	SBI 414 (AYT2->SVO1),Y, 08/04/09 13:00-17:00	SIBIR AIRLINES	OK	New	2	420,00 USD		118,00 USD		Price List

New Reservati New Service Edit

NON OPERATOR

Options

Service List	Departur
MOSCOW ANTA	MOSCOW
MOSCOW ANTA	MOSCOW
MOSCOW ANTA	MOSCOW
MOSCOW ANTA	MOSCOW
FA ANTALYA 20C	UFA
FA ANTALYA 20C	UFA
FA ANTALYA 20C	UFA
FA ANTALYA 20C	UFA
FA ANTALYA 20C	UFA
FA ANTALYA 20C	UFA

Confirm Request OK OK OK OK

You can make quick payment and print receipt.

Reservation - Edit:IM000027

Reservation No: TM000027 Agency: B TRAVEL (BTRAVEL) Market: RUSSIAN MARKET Register Date: 26.11.2008
 Mode (F5) Reference No: 27 Sale Resource: Backoffice

Reservation Info

Route: MOSCOW → ANTALYA Detail Price Details Supplement/Discount Additional Payments Invoice

Package: MOSCOW ANTALYA 2009 Credit: Agency Paym: Payment Status: UnPaid

Begin/End Date: 01.04.2009 ~ 08.04.2009 Night: 7 # Receipt Type Payment Type Payment Date Amount Cur Agency Payment: 0,00

Price List: 29.MOSCOW ANTALYA: Collecting - Quick Reservastion Payment - New

Price Source: Price List

Adult: 2 Child:

Reservation Note: Internal Note: Lock Status:

Save Clear Form

Reservation No: TM000027

Receipt Type: Payment

Account Type: Agency

Account: B TRAVEL

Firm Name/Name: B TRAVEL

Paid Date: 02.12.2008

Payment Type: BANK TRANSFER (GARANTI BANK,USD,3453)

Payment Amount: 378,67 Cur: USD

Explanation: Intern Note: Receipt No: <Auto> Date: 02.12.2008

Printed: Locked: Receipt Status: Ok

Exchange Rate: Cur: Bank Transfer Commission: 0 Net Amount: 378,67 Invoice Paid Amount: Rate: 42,08 USD 378,67 USD

Use Invoice rates. Save Print Receipt Cancel Delete Close

#	Service Type	Service Description	Supplier	Confirm	Status	Unit	Net Price	Net Cur	Sale Price	Sale Cur	Price Source
1	HOTEL	SUNGATE HOTEL (5*),KEMER (STD,DBL,ALL) 01/04/09 - 08/04/09	INC TRAVEL	Request	Modified	1	150,00	USD	165,20	USD	Price List
2	FLIGHT	SBI 1411 (SVO1->AYT2),Y, 01/04/09 06:00-08:00	SIBIR AIRLINES	OK	New	2	380,00	USD	117,94	USD	Price List
3	INSURANCE	INSURANCE STANDARD, 01/04/09 - 08/04/09	RASS TRAVEL	OK	New	2	2,88	USD	3,40	USD	Price List
4	HANDFEE	HANDLING FEE, 01/04/09 - 08/04/09	INC TRAVEL	OK	New	2	30,00	USD	35,40	USD	Price List
5	TRANSFER	STANDARD FORWARD (GRPTRS), 01/04/09	INC TRAVEL	OK	New	2	14,00	EUR	21,14	USD	Price List
6	TRANSFER	STANDARD BACKWARD (GRPTRS), 08/04/09	AGORA TRAVEL	OK	New	2	12,00	EUR	18,12	USD	Price List
7	FLIGHT	SBI 414 (AYT2->SVO1),Y, 08/04/09 13:00-17:00	SIBIR AIRLINES	OK	New	2	420,00	USD	118,00	USD	Price List

Services (7) Extra Services (3)

Save Print Receipt Cancel Delete Close

Reservations

Reservation No: Register Dates: Begin Date: End Date:

Reservations List:

#	Title	Surname	Departur
1	Mr	TEST61	MOSCOW
2	Mrs	TEST62	MOSCOW

Options

Confirm Request OK OK OK OK

New Reservati New Service Edit

You can make discount or add service supplement in supplement/discount section on upper part.

TourVISTO - To
Reservation - Edit : TM00027
N OPERATOR

Monitoring Reser

Reservation Monit

Reservations

Reservation No

Register Dates

Begin Date

End Date

Reservation No: TM000027 Agency: B TRAVEL (BTRAVEL) Market: RUSSIAN MARKET Register Date: 26.11.2008

Mode (F5) Reference No: 27 Sale Resource: Backoffice

Reservation Info

Route: MOSCOW → ANTALYA

Package: MOSCOW ANTALYA 2009 Credit:

Begin/End Date: 01.04.2009 ~ 08.04.2009 Night: 7

Price List: 29.MOSCOW ANTALYA 2009 - 2.SPO (01/04~07/04/09) from 26

Price Source: Price List

Adult: 2 Child:

Reservation Note:

Internal Note:

Lock Status:

Ok	Description	Amount	Cur	%	Com	Agency EB	Pass. EB	Priority	Apply Type
<input checked="" type="checkbox"/>	GROUP DISCOUNT		USD	10%	<input checked="" type="checkbox"/>	<input checked="" type="checkbox"/>	<input checked="" type="checkbox"/>		3 For Passan

Total: -46,75 Agency Total: 0,00 Passenger Total: -46,75

Sale Price: 550,00 USD Pass.EB: 82,50 USD Agency Com. 10%: 42,08 USD
 Amount to pay: 378,67 USD Sup/Discount: -46,75 USD Balance: 378,67 USD

Tourists

Tourists Info				PIN / Passport Info			Document Issued Status			Additional Info		Bonus			
#	Title	Surname	Name	Birthdate	Age	PIN	Serie	No	Voucher	Ticket	Insurance	L	National	Unit	Amount
1	Mr	TEST61	N						Not issued	Not issued	Not issued	<input checked="" type="checkbox"/>	RUSSIA		
2	Mrs	TEST62	N						Not issued	Not issued	Not issued	<input type="checkbox"/>	RUSSIA		

Services (7) Extra Services (3) Tourist Prices

#	Service Type	Service Description	Supplier	Confirm	Status	Unit	Net Price	Net Cur	Sale Price	Sale Cur	Price Source
1	HOTEL	SUNGATE HOTEL (5*),KEMER (STD,DBL,ALL) 01/04/09 - 08/04/09	INC TRAVEL	Request	Modified	1	150,00 USD		165,20 USD		Price List
2	FLIGHT	SBI 1411 (5VO1->AYT2),Y, 01/04/09 06:00-08:00	SIBIR AIRLINES	OK	New	2	380,00 USD		117,94 USD		Price List
3	INSURANCE	INSURANCE STANDARD, 01/04/09 - 08/04/09	RASS TRAVEL	OK	New	2	2,88 USD		3,40 USD		Price List
4	HANDFEE	HANDLING FEE, 01/04/09 - 08/04/09	INC TRAVEL	OK	New	2	30,00 USD		35,40 USD		Price List
5	TRANSFER	STANDARD FORWARD (GRPTRS), 01/04/09	INC TRAVEL	OK	New	2	14,00 EUR		21,14 USD		Price List
6	TRANSFER	STANDARD BACKWARD (GRPTRS), 08/04/09	AGORA TRAVEL	OK	New	2	12,00 EUR		18,12 USD		Price List
7	FLIGHT	SBI 414 (AYT2->5VO1),Y, 08/04/09 13:00-17:00	SIBIR AIRLINES	OK	New	2	420,00 USD		118,00 USD		Price List

#	Title	Surname
1	Mr	SDF
2	Mrs	NONA

New Reservati
New Service
Edit

Departur

MOSCOW ANTA MOSCOV

MOSCOW ANTA MOSCOV

MOSCOW ANTA MOSCOV

MOSCOW ANTA MOSCOV

FA ANTALYA 20C UFA

FA ANTALYA 20C UFA

FA ANTALYA 20C UFA

FA ANTALYA 20C UFA

FA ANTALYA 20C UFA

FA ANTALYA 20C UFA

FA ANTALYA 20C UFA

Confirm

Request

OK

OK

OK

OK

Our program has the latest technology. All monitors have easiness like filter,preview,import to excel and word,filter by columns.

Reservation Monitor

Reservations Tourists Options

Reservation No: [] ~ [] Agency: [] Agency Confirmation: [] Departure City: []
 Register Dates: [] ~ [] Leader Surname: [] Reservation Confirmation: [] Arrival City: []
 Begin Date: [] ~ [] Leader Name: [] Reservation Status: [] Invoice Serial / No: [] ~ []
 End Date: [] ~ [] Hotel: [] Service Confirmation: [] Service: []

Filter (F5) Clear

Reservati on No	Complete	Status	Status Date	Confirm	Payment	Main Agency	Agency	Hotel	Pas. EB	Pas. EB Amount	Agency EB	Agency EB Amount	Package	Price List	Departure
TM000027	✓	Modified	26.11.2008	Request	UnPaid	B TRAVEL	B TRAVEL	(All)	✓	82,5			MOSCOW ANTALYA 2i	29.MOSCOW ANTAL	MOSCOW
TM000026	✓	New		Request	UnPaid	B TRAVEL	B TRAVEL	(Custom...)							MOSCOW
TM000025	✓	Modified	26.11.2008	Not Confirm	UnPaid	ABC TRAVEL	ABC TRAVEL	DEMET HOTEL (4*) SIDE	✓	70,2			MOSCOW ANTALYA 2i	29.MOSCOW ANTAL	MOSCOW
TM000024	✓	Modified	26.11.2008	Request	UnPaid	ABC TRAVEL	ABC TRAVEL	IC GREEN PALACE (5*) KUNDU	✓	288,15			MOSCOW ANTALYA 2i	29.MOSCOW ANTAL	MOSCOW
TM000023	✓	Modified		Request	UnPaid	ABC TRAVEL	ABC TRAVEL	LAL APART HOTEL (3*) BODRUM	✓	274,85			MOSCOW ANTALYA 2i	29.MOSCOW ANTAL	MOSCOW
TM000021	✓	New		Request	UnPaid	B TRAVEL	B TRAVEL	MERAL CLUB HOTEL (HV1) BODRUM	✓	369,52	✓	125,64	UFA ANTALYA 2009	4.UFA ANTALYA 20C	UFA
TM000020	✓	New		Request	UnPaid	ABC TRAVEL	SERA TRAVEL	SELEN HOTEL (HV1) ALANYA	✓	284,36	✓	96,68	UFA ANTALYA 2009	4.UFA ANTALYA 20C	UFA
TM000019	✓	New		Request	UnPaid	B TRAVEL	B TRAVEL	SUNGATE HOTEL (5*) KEMER	✓	581,07	✓	197,56	UFA ANTALYA 2009	4.UFA ANTALYA 20C	UFA
TM000018	✓	New		Request	UnPaid	B TRAVEL	B TRAVEL	YAPRAK HOTEL (5*) KUNDU	✓	222,02	✓	75,49	UFA ANTALYA 2009	4.UFA ANTALYA 20C	UFA
TM000017	✓	New		Request	UnPaid	B TRAVEL	B TRAVEL	ZAMBAK HOTEL (5*) BELEK	✓	507,37	✓	172,5	UFA ANTALYA 2009	4.UFA ANTALYA 20C	UFA
TM000016	✓	New		Request	UnPaid	ABC TRAVEL	SERA TRAVEL	SUNGATE HOTEL (5*) KEM	✓	608,57	✓	206,92	UFA ANTALYA 2009	4.UFA ANTALYA 20C	UFA
TM000015	✓	New		Request	UnPaid	MED TOUR	MED TOUR	SELEN HOTEL (HV1) ALAN'	✓	606,95	✓	206,36	EKATERINBURG ANTA	3.EKATERINBURG AI	EBURG
TM000014	✓	New		Request	UnPaid	MED TOUR	MED TOUR	YAPRAK HOTEL (5*) KUNC	✓	639,72	✓	217,5	EKATERINBURG ANTA	3.EKATERINBURG AI	EBURG
TM000013	✓	New		Request	UnPaid	B TRAVEL	B TRAVEL	YAPRAK HOTEL (5*) KUNC	✓	312,55	✓	106,27	EKATERINBURG ANTA	3.EKATERINBURG AI	EBURG
TM000012	✓	New		Request	UnPaid	ABC TRAVEL	SERA TRAVEL	DEMET HOTEL (4*) SIDE	✓	525,85	✓	178,79	EKATERINBURG ANTA	3.EKATERINBURG AI	EBURG
TM000011	✓	New		Request	UnPaid	MED TOUR	MED TOUR	SELEN HOTEL (HV1) ALAN'	✓	317,59	✓	107,98	MOSCOW BODRUM 2C	5.MOSCOW BODRUM	MOSCOW

Total Reservation : 24 Total Pax: 60 (Adult: 44, Child: 16) Total Selected Reservation : Total Selected Pax:

Tourists						Services									
#	Title	Surname	Name	Birthdate	Age	#	Service Type	Service Description	Supplier	Unit	Net Price	Net Cu	Sale Price	Sale Cur	Confirm
1	Mr	SDF	N			1	HOTEL	SUNGATE HOTEL (5*),KEMER (STD,DBL,ALL) 01/04/09	INC TRAVEL	1	150,00 USD		165,20 USD		Request
2	Mrs	NONAMEDGDFC	N			2	FLIGHT	SBI 1411 (SVO1->AYT2),Y, 01/04/09 06:00-08:00	SIBIR AIRLINES	2	380,00 USD		117,94 USD		OK
						3	INSURANCE	INSURANCE STANDARD, 01/04/09 - 08/04/09	RASS TRAVEL	2	2,88 USD		3,40 USD		OK
						4	HANDFEE	HANDLING FEE, 01/04/09 - 08/04/09	INC TRAVEL	2	30,00 USD		35,40 USD		OK
						5	TRANSFER	STANDARD FORWARD (GRPTRS), 01/04/09	INC TRAVEL	2	14,00 EUR		21,14 USD		OK

New Reservation Edit Delete Excel Tasks Price Search Wizard Ticket Sale Close

With criterias in Flight monitor , you can follow final situation, block sales.

Flight Monitor: (Destination: -> ANTALYA)

Destination: Block Buyer:

From Date: 01.05.2009 To Date: 15.05.2009 Flight: Day of Week: <All>

Departure: Return:

Departure															Return																
Flight Info		From		To		Operator Seats					Block Seats				Total Seats				Flight Info		From		To		Operator Seats						
Flight	Airline	Airport	Time	Airport	Time	Seat	Used	Free	Over	%	?	Seat	Used	Free	%	Seat	Used	Free	%	Flight	Airport	Time	Time	Seat	Used	Free	Over	%	?	Seat	
VIM 2117	VIM AIRLINES	UFAAP	07:30	AYT1	10:00	120	6	114	0	5%	...		0	0	0%	120	6	114	5%	VIM 2118	AYT1	11:00	14:30	120	0	120	0	0%	...		
SBI 1411	SIBIR AIRLINES	SVD01	06:00	AYT2	08:00	350	0	350	0	0%	...		0	0	0%	350	0	350	0%	SBI 1412	AYT2	09:00	15:00			0	0	0%	...		
SBI 413	SIBIR AIRLINES	SVD01	09:00	AYT2	12:00	330	0	330	0	0%	...	20	0	20	0%	350	0	350	0%	SBI 414	AYT2	13:00	17:00	330	0	330	0	0%	...	2	
VIM 211	VIM AIRLINES	SVD01	11:30	AYT1	14:30	148	0	148	0	0%	...									2	AYT1	15:30	19:30	148	0	148	0	0%	...		
VIM 2117	VIM AIRLINES	UFAAP	07:30	AYT1	10:00	120	0	120	0	0%	...									8	AYT1	11:00	14:30	120	0	120	0	0%	...		
SBI 1411	SIBIR AIRLINES	SVD01	06:00	AYT2	08:00	350	0	350	0	0%	...									2	AYT2	09:00	15:00			0	0	0%	...		
SBI 413	SIBIR AIRLINES	SVD01	09:00	AYT2	12:00	330	2	328	0	1%	...									2	AYT2	13:00	17:00	330	0	330	0	0%	...	2	
VIM 211	VIM AIRLINES	SVD01	11:30	AYT1	14:30	148	0	148	0	0%	...									2	AYT1	15:30	19:30	148	0	148	0	0%	...		
VIM 2113	VIM AIRLINES	EKAAP	11:00	AYT1	13:00	100	2	98	0	2%	...									4	AYT1	14:00	17:00	100	0	100	0	0%	...		
VIM 2117	VIM AIRLINES	UFAAP	07:30	AYT1	10:00	120	2	118	0	2%	...									2	VIM 2118	AYT1	11:00	14:30	120	0	120	0	0%	...	
SBI 1411	SIBIR AIRLINES	SVD01	06:00	AYT2	08:00	250	0	250	0	0%	...										SBI 1412	AYT2	09:00	15:00			0	0	0%	...	
SBI 413	SIBIR AIRLINES	SVD01	09:00	AYT2	12:00	330	0	330	0	0%	...	20	0	20	0%	350	0	350	0%	SBI 414	AYT2	13:00	17:00	330	0	330	0	0%	...	2	
VIM 211	VIM AIRLINES	SVD01	11:30	AYT1	14:30	148	0	148	0	0%	...										VIM 212	AYT1	15:30	19:30	148	0	148	0	0%	...	
SBI 1411	SIBIR AIRLINES	SVD01	06:00	AYT2	08:00	250	0	250	0	0%	...										SBI 1412	AYT2	09:00	15:00			0	0	0%	...	
SBI 413	SIBIR AIRLINES	SVD01	09:00	AYT2	12:00	330	0	330	0	0%	...	20	0	20	0%	350	0	350	0%	SBI 414	AYT2	13:00	17:00	330	0	330	0	0%	...	2	
VIM 211	VIM AIRLINES	SVD01	11:30	AYT1	14:30	148	0	148	0	0%	...										VIM 212	AYT1	15:30	19:30	148	0	148	0	0%	...	
SBI 1411	SIBIR AIRLINES	SVD01	06:00	AYT2	08:00	250	0	250	0	0%	...										SBI 1412	AYT2	09:00	15:00			0	0	0%	...	
SBI 413	SIBIR AIRLINES	SVD01	09:00	AYT2	12:00	330	0	330	0	0%	...	20	0	20	0%	350	0	350	0%	SBI 414	AYT2	13:00	17:00	330	0	330	0	0%	...	2	
VIM 211	VIM AIRLINES	SVD01	11:30	AYT1	14:30	148	0	148	0	0%	...										VIM 212	AYT1	15:30	19:30	148	0	148	0	0%	...	
VIM 2113	VIM AIRLINES	EKAAP	11:00	AYT1	13:00	100	0	100	0	0%	...										VIM 2114	AYT1	14:00	17:00	100	3	97	0	3%	...	
VIM 2117	VIM AIRLINES	UFAAP	07:30	AYT1	10:00	120	2	118	0	2%	...										VIM 2118	AYT1	11:00	14:30	120	0	120	0	0%	...	
SBI 1411	SIBIR AIRLINES	SVD01	06:00	AYT2	08:00	350	0	350	0	0%	...										SBI 1412	AYT2	09:00	15:00			0	0	0%	...	
SBI 413	SIBIR AIRLINES	SVD01	09:00	AYT2	12:00	330	0	330	0	0%	...	20	0	20	0%	350	0	350	0%	SBI 414	AYT2	13:00	17:00	330	2	328	0	1%	...	2	
VIM 211	VIM AIRLINES	SVD01	11:30	AYT1	14:30	148	0	148	0	0%	...										VIM 212	AYT1	15:30	19:30	148	0	148	0	0%	...	
						1266	23	12641	0		300	0	300		1296	23	12941			8214	15	8199	0					30			

Block Owner: AIS TRAVEL

Block Owner	Seat	Sold	Free
AIS TRAVEL	20	0	20

Navigation: << < > >> << >> << >>

Buttons:

In Hotel Allotment monitor you can follow final situation of hotel allotments, you can have opinion about your sales.

Hotel Allotment Monitor

 Display Pool
 Available Hotel
 Allotment Type

Allotment Dates: ~
 Location:
 Hotel Category:
 Hotel:

Market:
 Office:

Considering Release Day
 Display Room Detail

Allotment Use
 Standard
 Guaranty
 Out of Allotment
 Over Allotment

Hotel		Mays														Total		
		01	02	03	04	05	06	07	08	09	10	11	12	13	14	15	Total	%
DEFNE HOLIDAY VILLAGE (HV1)	Allotment	5	5	5	5	5	5	5	5	5	5	5	5	5	5	5	75	
	Used																	
	Empty	5	5	5	5	5	5	5	5	5	5	5	5	5	5	5	75	
ONE CLUB & HOTEL (3*) HURRI	Allotment	8	8	8	8	8	8	8	8	8	8	8	8	8	8	8	120	
	Used																	
	Empty	8	8	8	8	8	8	8	8	8	8	8	8	8	8	8	120	
LIGE HOTEL (4*) SHARM EL S	Allotment	18	18	18	18	18	18	18	18	18	18	18	18	18	18	18	270	
	Used																	
	Empty	18	18	18	18	18	18	18	18	18	18	18	18	18	18	18	270	
MERMER CLUB & HOTEL (3*)	Allotment	12	12	12	12	12	12	12	12	12	12	12	12	12	12	12	180	
	Used																	
	Empty	12	12	12	12	12	12	12	12	12	12	12	12	12	12	12	180	
DEMET HOTEL (4*) SIDE	Allotment	6	6	6	6	6	6	6	6	6	6	6	6	6	6	6	90	
	Used																	
	Empty	6	6	6	6	6	6	6	6	6	6	6	6	6	6	6	90	
SELEN HOTEL (HV1) ALANYA	Allotment	8	8	8	8	8	8	8	8	8	8	8	8	8	8	8	120	
	Used																	
	Empty	8	8	8	8	8	8	8	8	8	8	8	8	8	8	8	120	
YAPRAK HOTEL (5*) KUNDU	Allotment	5	5	5	5	5	5	5	5	5	5	5	5	5	5	5	75	
	Used																	
	Empty	5	5	5	5	5	5	5	5	5	5	5	5	5	5	5	75	
ZAMBAK HOTEL (5*) BELEK	Allotment	22	22	22	22	22	22	22	22	22	22	22	22	22	22	22	330	
	Used																	
	Empty	22	22	22	22	22	22	22	22	22	22	22	22	22	22	22	330	
LAL APART HOTEL (3*) BODR	Allotment	17	17	17	17	17	17	17	17	17	17	17	17	17	17	17	255	
	Used																	
	Empty	17	17	17	17	17	17	17	17	17	17	17	17	17	17	17	255	
MERAL CLUB HOTEL (HV1) B	Allotment	4	4	4	4	4	4	4	4	4	4	4	4	4	4	4	60	
	Used																	
	Empty	4	4	4	4	4	4	4	4	4	4	4	4	4	4	4	60	
RFBRRAK CI IIR HOTEL (5*) MA	Allotment	14	14	14	14	14	14	14	14	14	14	14	14	14	14	14	210	
	Used																	
	Empty	14	14	14	14	14	14	14	14	14	14	14	14	14	14	14	210	

You can enter the payments made to Operator or payments that operator makes to suppliers and check them in this section.

Journal

Collecting Payment
 Dates: 25.11.2008 ~ 02.12.2008
 Account:
 Office: MOSCOW OFFICE
 Show all partial/none allocated records
 Payment Type:
 Show: <N/A>
 Reservation No:

#	Status	Print	Allocate Status	Receipt Type	Account	Client Name	Date	Payment Type	Reference	Amount	Cur	Allocated	Remain	Invoice Serial	Invoice No	Invoice Date	Receipt Serial	Rec No
5	✓		Full	Payment	ABCTRAVEL	ABC TRAVEL	02.12.2008	BANK TRANSFER (GARANTI I		1.469,56	USD	1.469,56	0,00	A	2	02.12.2008		
6	✓		Full	Payment	ABCTRAVEL	ABC TRAVEL	02.12.2008	BANK TRANSFER (GARANTI I		1.401,40	USD	1.401,40	0,00	A	3	02.12.2008		
3	✓		Full	Payment	BTRAVEL	B TRAVEL	02.12.2008	BANK TRANSFER (GARANTI I		378,67	USD	378,67	0,00					
4	✓		Full	Payment	BTRAVEL	B TRAVEL	02.12.2008	BANK TRANSFER (GARANTI I		1.064,35	USD	1.064,35	0,00					
7	✓		Full	Payment	BTRAVEL	B TRAVEL	02.12.2008	CASH (GARANTI BANK,USD,;		2.785,66	USD	2.785,66	0,00					
8	✓		Full	Payment	BTRAVEL	B TRAVEL	02.12.2008	CASH (GARANTI BANK,USD,;		2.432,32	USD	2.432,32	0,00					
9	✓		Full	Payment	SERA	SERA TRAVEL	02.12.2008	CASH (GARANTI BANK,USD,;		2.917,50	USD	2.917,50	0,00					

Navigation: << < > >> <> <>>

Summary			
Cur	Amount	Allocated	Remain
USD	12.449,46		12.449,46

You can see the invoices coming from supplier or agencies in Current Account monitor, follow the invoices which you have not received yet.

Supplier Current Account Monitor

Supplier: Reservation No:
 Register Date: ~ Operator: **TMN OPERATOR**
 Begin Dates: ~ Office:
 End Dates: ~ Balance Options: All reservations
 Reservation Status: Invoice Options: All reservations

Included Services

- HOTEL
- FLIGHT
- RENTING
- EXCURSION
- INSURANCE
- VISA

Included Extra Services

- MEAL
- TAX
- KLIMA

Supplier	Res.No	Res.Status	Begin Date	End Date	Total Price	Cur	Invoiced Amount	Paid Amount	Balance
Supplier : AGORA TRAVEL (Total : 387,00)									
AGORA TRAVEL	AS000001	New	01.05.2009	08.05.2009	22,50	EUR	0,00	0,00	22,50
AGORA TRAVEL	AS000002	New	01.05.2009	08.05.2009	22,50	EUR	0,00	0,00	22,50
AGORA TRAVEL	AS000003	New	01.05.2009	08.05.2009	9,00	EUR	0,00	0,00	9,00
AGORA TRAVEL	AS000004	New	01.05.2009	09.05.2009	9,00	EUR	0,00	0,00	9,00
AGORA TRAVEL	AS000005	New	01.05.2009	10.05.2009	9,00	EUR	0,00	0,00	9,00
AGORA TRAVEL	AS000006	Modified	01.05.2009	11.05.2009	9,00	EUR	0,00	0,00	9,00
AGORA TRAVEL	AS000007	New	01.05.2009	11.05.2009	9,00	EUR	0,00	0,00	9,00
AGORA TRAVEL	TM000003	New	19.04.2009	26.04.2009	12,00	EUR	0,00	0,00	12,00
AGORA TRAVEL	TM000004	New	01.05.2009	09.05.2009	12,00	EUR	0,00	0,00	12,00
AGORA TRAVEL	TM000005	New	30.05.2009	10.06.2009	12,00	EUR	0,00	0,00	12,00
AGORA TRAVEL	TM000006	New	03.05.2009	10.05.2009	12,00	EUR	0,00	0,00	12,00
AGORA TRAVEL	TM000007	New	14.05.2009	26.05.2009	12,00	EUR	0,00	0,00	12,00
AGORA TRAVEL	TM000008	New	01.05.2009	09.05.2009	18,00	EUR	0,00	0,00	18,00
AGORA TRAVEL	TM000009	New	06.05.2009	20.05.2009	18,00	EUR	0,00	0,00	18,00
AGORA TRAVEL	TM000010	New	08.05.2009	16.05.2009	18,00	EUR	0,00	0,00	18,00
AGORA TRAVEL	TM000011	New	13.05.2009	27.05.2009	12,00	EUR	0,00	0,00	12,00
AGORA TRAVEL	TM000012	New	01.05.2009	08.05.2009	15,00	EUR	0,00	0,00	15,00
AGORA TRAVEL	TM000013	New	03.05.2009	15.05.2009	12,00	EUR	0,00	0,00	12,00
AGORA TRAVEL	TM000014	New	17.05.2009	29.05.2009	15,00	EUR	0,00	0,00	15,00
AGORA TRAVEL	TM000015	New	17.05.2009	31.05.2009	12,00	EUR	0,00	0,00	12,00
AGORA TRAVEL	TM000016	New	01.05.2009	10.05.2009	15,00	EUR	0,00	0,00	15,00
AGORA TRAVEL	TM000017	New	01.05.2009	15.05.2009	15,00	EUR	0,00	0,00	15,00
AGORA TRAVEL	TM000018	New	30.05.2009	06.06.2009	6,00	EUR	0,00	0,00	6,00

Summary of Supplier

Supplier	Total	Cur	Invoiced Amount	Paid Amount	Balance
AGORA TRAVEL	387,00	EUR	0,00	0,00	387,00
BRITISH AIRWAYS	1.635,00	USD	0,00	0,00	1.635,00
INC TRAVEL	4.360,00	EUR	0,00	0,00	4.360,00

As a result of issued invoices, you can make debt/ balance follow-up of the agencies in Agency Current Account Monitor.

Agency Current Account Monitor

Agency: Invoice Due Date: ~ Reservation No: Operator: **TMN OPERATOR**

Serial/Invoice No: ~ Invoice Type: Check In: Office: **MOSCOW OFFICE**

Invoice Date: ~ Client Name:

Invoice Status: Register Dates: ~

Invoice Paid Status:

Invoice Type	Serial No	Invoice Date	Client Type	Client Code	Client Name	Passenger	Phone 1	Due Date	Invoice Amount	Invoice Cur	Paid Amount	Balance	Package	Res.No
Invoice	A 2	02.12.2008	Agency	ABCTRAVEL	ABC TRAVEL	DFG N	345678	01.04.2009	1.469,56	USD		1.469,56	MOSCOW ANTALYA 2009	TM000024
Invoice	A 3	02.12.2008	Agency	ABCTRAVEL	ABC TRAVEL	WER N	345678	01.04.2009	1.401,4	USD		1.401,4	MOSCOW ANTALYA 2009	TM000023
Invoice	A 4	02.12.2008	Agency	BTRAVEL	B TRAVEL	TEST49 N		01.04.2009	1.771,5	USD		1.771,5	UFA ANTALYA 2009	TM000021
Invoice	A 5	02.12.2008	Agency	SERA	SERA TRAVEL	TEST47 N		01.04.2009	1.363,24	USD		1.363,24	UFA ANTALYA 2009	TM000020



Summary			
Cur	Invoice Amount	Paid Amount	Balance
USD	6.005,7		6.005,7

You can follow flight cost situation selecting by one of the options; fixed entered price ticket or flight prices in terms of invoice.

Flight Cost Analysis Monitor

Flight Date: 01.05.2009 ~ 31.05.2009 Route: MOSCOW → ANTALYA Flight: SBI 413 (SVD1-AYT2)

Exchange Currency: USD Calculation Type: By Flight Cost Price Build (F5) Clear Close

Flight Profit/Loss Info For Each Days

Calc. Type	Flight	Fly Date	Seat	Free	Cost	Selling	Profit	Block Selling	Error Description
Planned	SBI 413 (SVD1-AYT2)	01.05.2009	350	328	80.074,76	18.038,14	-62.036,62	8.720,00	
Planned	SBI 413 (SVD1-AYT2)	02.05.2009	350	330	76.650,00	8.720,00	-67.930,00	8.720,00	
Planned	SBI 413 (SVD1-AYT2)	03.05.2009	350	328	77.702,88	10.421,21	-67.281,67	8.720,00	
Planned	SBI 413 (SVD1-AYT2)	04.05.2009	350	330	76.650,00	8.720,00	-67.930,00	8.720,00	
Planned	SBI 413 (SVD1-AYT2)	05.05.2009	350	330	76.650,00	8.720,00	-67.930,00	8.720,00	
Planned	SBI 413 (SVD1-AYT2)	06.05.2009	350	330	76.650,00	8.720,00	-67.930,00	8.720,00	
Planned	SBI 413 (SVD1-AYT2)	07.05.2009	350	330	76.650,00	8.720,00	-67.930,00	8.720,00	
Planned	SBI 413 (SVD1-AYT2)	08.05.2009	350	330	76.650,00	8.720,00	-67.930,00	8.720,00	
Planned	SBI 413 (SVD1-AYT2)	09.05.2009	350	330	76.650,00	8.720,00	-67.930,00	8.720,00	
Planned	SBI 413 (SVD1-AYT2)	10.05.2009	350	330	76.650,00	8.720,00	-67.930,00	8.720,00	
Planned	SBI 413 (SVD1-AYT2)	11.05.2009	350	330	76.650,00	8.720,00	-67.930,00	8.720,00	
Planned	SBI 413 (SVD1-AYT2)	12.05.2009	350	330	76.650,00	8.720,00	-67.930,00	8.720,00	
Planned	SBI 413 (SVD1-AYT2)	13.05.2009	350	330	76.650,00	8.720,00	-67.930,00	8.720,00	
Planned	SBI 413 (SVD1-AYT2)	14.05.2009	350	328	78.217,96	11.032,52	-67.185,44	8.720,00	
Planned	SBI 413 (SVD1-AYT2)	15.05.2009	350	330	76.650,00	8.720,00	-67.930,00	8.720,00	
Planned	SBI 413 (SVD1-AYT2)	16.05.2009	350	330	76.650,00	8.720,00	-67.930,00	8.720,00	
Planned	SBI 413 (SVD1-AYT2)	17.05.2009	350	330	76.650,00	8.720,00	-67.930,00	8.720,00	
Planned	SBI 413 (SVD1-AYT2)	18.05.2009	350	330	76.650,00	8.720,00	-67.930,00	8.720,00	
Planned	SBI 413 (SVD1-AYT2)	19.05.2009	350	330	76.650,00	8.720,00	-67.930,00	8.720,00	
		31			2.382.719,20	285.037,66	-2.097.681,54	270.320,00	

Profit/Loss Info Depends on Reservations For Selected Fly Date

Res. No	Agency	Rcv. Date	Cost	Selling	Profit	Catalog Price
AS000001	ABC TRAVEL	02.12.2008	1.710,32	1.809,25	98,93	2.516,00
AS000002	B TRAVEL	02.12.2008	1.710,32	1.809,25	98,93	2.516,00
AS000003	MED TOUR	02.12.2008	660,44	684,58	24,14	952,00
AS000004	B TRAVEL	02.12.2008	687,44	711,19	23,75	989,00
AS000005	SERA TRAVEL	02.12.2008	714,44	738,51	24,07	1.027,00
AS000006	B TRAVEL	02.12.2008	741,44	765,13	23,69	1.064,00
AS000007	MED TOUR	02.12.2008	1.581,84	1.617,59	35,75	2.114,50
TM000004	SERA TRAVEL	24.11.2008	1.254,52	1.182,64	-71,88	1.644,62
			9.060,76	9.318,14	257,38	12.823,12

Profit/Loss Info Depends on Services For Selected Fly Date

Type	Service	Cost	Selling	Profit
Service	TRANSFER		325,12	422,34
Service	INSURANCE		3,24	3,88
Service	HOTEL		2.946,40	4.030,00
Service	HANDFEE		90,00	111,00
Service	FLIGHT	76.650,00	8.183,90	-68.466,10
Extra	FLIGHT	60,00	72,00	12,00
Discounts			,00	-3.504,98
		80.074,76	9.318,14	-70.756,62

Profit/Loss Info Depends on Services For Selected Reservation

Type	Service	Description	Cost	Selling	Profit
Service	HOTEL	DEMET HOTEL (4*)SIDE (STD.DBL)	315,00	472,50	157,50
Service	FLIGHT	SBI 413 (SVD1->AYT2),Y,01/05/09	654,00	964,90	310,90
Service	HANDFEE	HANDLING FEE, 01/05/09 - 08/05/09	15,00	18,75	3,75
Service	TRANSFER	STANDARD FORWARD (GRPTRS),	28,80	36,00	7,20
Service	TRANSFER	STANDARD BACKWARD (GRPTRS)	43,52	59,20	15,68
Service	FLIGHT	SBI 414 (AYT2->SVD1),Y,08/05/09	654,00	964,65	310,65
			1.710,32	2.516,00	805,68

The statistics reports' most parts are free design, as you see on the screen, by selecting different criterias in the report you can get reports.

Sales Statistic Free Design

Market: Operator:

Res. Date: ~

From Country: Res. Status:

To Country: New;Modified

From City: Res. Confirm:

To City: Request;OK

Agency Filter: Service Status:

Agency: New;Modified

Office: Service Confirm:

Package: Request;OK

Service Type: Payment Status:

Only Flight Include Ballon Res.

Row Info

From Countries Agency, Sub, Office Tour Length For All
 To Countries Offices Tour Length For Pack.
 From Cities Packages Agency User
 To Cites Service Type Author User
 Agencies Dep. Airport Service

Report Type

Amount
 Pax
 Unit
 Reservation

Amount Options

Sale Price
 Agency Supp/Disc
 Pass. Supp/Disc
 Agency Com.
 Agency EB
 Passenger EB

Column Info

From Countries Agency, Sub, Office Tour Length For All
 To Countries Offices Tour Length For Pack.
 From Cities Packages Agency User
 To Cites Service Type Author User
 Agencies Dep. Airport Service

Pax Options

Adult
 Child
 Infant

Currency: Exc. Date:

Sales Report For Service Type -> Tour Length For Pack. Depends On Amount, Pax, Reservation

Service Type	Amount		Pax		Res.		7			8			9			10			11			12			14		
	Total	%	Total	%	Total	%	Amount	Pax	Res.	Amount	Pax	Res.	Amount	Pax	Res.	Amount	Pax	Res.	Amount	Pax	Res.	Amount	Pax	Res.	Amount	Pax	Res.
FLIGHT	31.023,31	52,04	103	31,12	48	31,17	7.676,05	25	11	6.287,38	22	10	2.490,98	8	4	1.286,2	4	4	563,64	2	1	4.213,88	14	6	8.505,18	28	12
HANDFEE	393,76	,66	30	9,06	15	9,74	80,4	9	4	134,7	9	4	7,5	1	1	15	2	2	36,6	2	1	36,6	2	1	82,96	5	2
HOTEL	26.973,94	45,25	53	16,01	25	16,23	4.670,21	13	6	2.191,53	11	5	2.343,24	4	2	1.800,5	2	2	644,16	2	1	4.838,72	7	3	10.485,58	14	6
INSURANCE	105,97	,18	42	12,69	18	11,69	10,14	6	3	19,24	10	4	6,21	3	1				5,28	2	1	19,95	7	3	45,15	14	6
TRANSFER	1.120,22	1,88	103	31,12	48	31,17	327,35	25	11	226,86	22	10	86,23	8	4	76,8	4	4	21,86	2	1	131,95	14	6	249,17	28	12

5 Items 59.617,2 100 331 100 154 100 12.764,15 78 35 8.859,71 74 33 4.934,16 24 12 3.178,5 12 12 1.271,54 10 5 9.241,1 44 19 19.368,04 89 38

